REGULAR EDITION. 4 P. M.

St. Louis Post-Dispatch.

PRICE, 2 CENTS.

VOL 45, NO. 226. ST. LOUIS, THURSDAY EVENING, MARCH 22, 1894.—TWELVE PAGES. TWO CENTS.

PRICE, TWO CENTS. BY CARRIER, FIFTEEN CENTS PER WEEK.

WILL BE MAY 15

Democrats Did Not Change the Date for the Convention.

Two Hundred Representatives of the Party Organizations Meet.

STRONG SENTIMENT AGAINST THE CONDUCT OF THE ADMINISTRATION.

Committee Appointed to Formulate a Plan of Action—Dr. Lutz Makes a Suggestion in Regard to Solidifying the State Organization — Zevely's Resolution—The Day's Proceedings.

About 200 representatives of Democratic campaign organizations of the State coming from about sixty counties, responded to the call by the State Democratic Committee for a conference at Entertainment Hall this morning. The call was based upon the committee's expressed opinion that a special effort to harmonize the divided factions of the party in the State was necessary to success. The State Committee was represented as follows:

First District, Col. J. H. Carroll; Second District, E. Harber, proxy for Robt. Dozier; Third District, J. B. Thomas; Fifth District, W. B. Teasdale; Sixth District, Harvey W. Salmon; Seventh District, T. J. Delaney; Ninth District, S. B. Cook, Secretary; Tenth District, Fred Zelbig; Eleventh District, E. A. Noonan; Twelfth District, C. C. Mamitt, Chairman; Thirteenth District, Henry Rozier; Fourteenth District, Henry Rozier; Fifteenth District, Thos. Connor.

Jenkins of the Fourth District was absent without a proxy, and F. A. Hunter of the Eighth District is dead.

Before the conference came to order there was apparent among the country delegates a feeling of disapproval of the date of the convention, and while none actually declared for a change, it was shown that they expected many concessions on the strength of it. There was also manifest a decided sentiment against the slightest formal indorsement of the Cleveland administration and many predicted that if such an indorsement were proposed the convention would most forcibly express its disapproval.

The State Committee held a preliminary meeting at the Laclede Hotel and heard opinions on the subject of changing the date of the State convention, called for May 15, but the sentiment in that direction was not largely represented before the committee and the date was not changed.

CALLED TO ORDER.

The conference was called to order a little after 11 o'clock by Chairman Mamitt.

Mr. Mamitt opened his brief address with the statement that the Democratic State Committee had called together the chairman of the subordinate committees of the State to confer concerning the condition of the party in different localities, adopt rules for party government, solidify and perfect party organization and promote harmony in the Democratic party. The State Committee did not question the right of the local committees to fix the time and place of county conventions and otherwise control their own affairs, but there were questions arising for the adjustment of which no definite rule existed, and precedent could be more easily established now when no personal issue was involved.

The speaker said there was need for more effectual organization of the party in Missouri. The Republicans professed to believe there was discord in the Democratic household. He advised that plans should be perfected for the taking of a poll of the entire State by school districts in order that the committee might be advised as to the disaffection if any existed, etc., extent and its causes, and might take proper steps to eradicate it before it was too late.

WANTED REPUBLICANS OUT.

Only half of the State Committee were upon the platform when Mr. Mamitt called the meeting to order. The most conspicuous were Salmon, Noonan and Sherwood, who occupied chairs together on the front row.

The first order of business was the calling of the districts and counties. It was first attempted to have the names announced from the floor, but this plan was abandoned and after a discussion of the best means of making the enrollment, it was decided to have the names sent up to the platform by the Chairmen of the Congressional delegations. Mr. C. C. Fogel of Schuyler proposed to "let all Democrats participate and all Republicans get out," and the suggestion was laughed at, but not adopted.

The canvass among the delegations for the names of those entitled to seats was conducted slowly and amid much confusion. For the first hour after Chairman Mamitt went to his place it looked as though the conference would not get down to business during the entire day.

HARBER'S ADDRESS.

Mr. Ed Harber was introduced by Chairman Mamitt immediately after the latter closed. Mr. Harber made an impassioned plea for harmony, the key note of which was that the Democrats of Missouri are not responsible for the errors of the national Administration, and he counselled them to wait a little before condemning the unwisdom of Cleveland's policy.

Mr. Harber spoke a good word for the State Central Committee, and asked the conferees to listen to its suggestions for harmony.

COMMITTEE APPOINTED.

Mr. John Carroll moved that each Congressional district be represented by one man on a committee to formulate an order of business for the convention, and to fix a basis of representation for the County and Congressional Conventions. The suggestion was adopted after Chairman Mamitt had read the call of the conference. Pursuant to that action the following members of the committee were named:

First District—John P. Mudd of Scotland County.

Second District—Scott J. Miller of Livingstone County.

Third District—F. Y. Crenshaw of DeKalb County.

Fourth District—W. F. Smith of Ottawa County.

Fifth District—J. Hugh Plattenburg of Lafayette County.

Sixth District—W. P. Cruse of Cedar County.

Seventh District—George F. Longan of Pettis County.

Eighth District—J. W. Zevely of Cole County.

Ninth District—H. W. Johnson of Montgomery County.

Tenth District—William F. Broadhead of St. Louis County.

Eleventh District—Thomas J. Lynam of St. Louis City.

Twelfth District—Dr. F. G. Lutz of St. Louis City.

Thirteenth District—Theodore D. Fisher of St. Francois County.

Fourteenth District—O. H. B. Catron of Howell county.

Fifteenth District—B. E. Thurmon of Barton County.

Immediately after the appointment of this committee the conference adjourned until 2 p. m. The committee immediately got together upon the stage. George F. Longan of Sedalia was elected Chairman, and Theodore D. Fisher of St. Francois County, Secretary. The committee first discussed the basis of representation for the county, Senatorial, judicial and Congressional conventions. It was finally decided to recommend to the conference and to the State Committee for the adoption of the various organizations referred to, that the basis of the representation be the last Democratic vote for President. The chief feature of this discussion was as to whether the recommendation of the State committee would be binding and the recommendation was voted for with the distinct understanding that the State Committee could not compel an adoption of the suggestion.

ZEVELY'S RESOLUTION.

The committee on motion of Mr. J. W. Zevely adopted the following:

Resolved, That it is the sense of the committee, and the committee advises that the county committees of the various counties in the State when they call county conventions for the purpose of selecting delegates to the District and State Conventions, that they include within their call the selection only of delegates to District or State Conventions that have been called by the properly constituted political authorities of said district or State. And that in no event ought a County Committee issue a call to select delegates to any convention which has not been called, and the basis of representation to which has not been fixed by the properly constituted authorities.

LUTZ' SUGGESTION.

Dr. Lutz introduced a motion recommending an organization by precincts throughout the State. He argued that neither in the city nor counties were there enough members of the party charged with the poll of the full vote of the party, and of the purgation of the lists of unlawful votes. A substitute was adopted leaving to a committee of three the work of formulating a method of perfect organization that should be effective throughout the State. The Chairman appointed on that committee Senator B. G. Thurmon, Dr. F. J. Lutz and Mr. Scott J. Miller. The committee took a recess until 1:30 p. m.

COMMITTEE'S REPORT.

The sub-committee went into session at the Laclede Hotel, and after a half hour's deliberation decided to recommend to the full committee a thorough organization of townships and precincts.

The township organization, by the sub-committee's recommendation, would consist of three members, chosen by the County Committee, to co-operate with that committee, and to have as member and chairman ex-officio the member of the County Committee. The organization recommended for the city included a committeeman for each precinct to act under the City Committee, and to be under the immediate direction of the committeeman of the ward.

The recommendations of the sub-committee were reported to the full committee, and approved by it.

At 3 o'clock the convention was again called to order to hear the report of the full committee.

ASHLEY SELLS OUT.

The Picture Dealer's Marital Entanglements Force Him Out of Business.

George M. Ashley filed a bill of sale to-day in the Recorder's office for $400 in favor of George W. Ferguson, whereby he conveys to him all of his property at No. 1015 Pine street, on condition, however, that the sale made to-day be subject to mortgages previously given to Jesse J. Ferguson, George Wolf, R. T. Ashley and John F. Geiger.

Mr. Ashley is the gentleman who has been given a good deal of trouble of late by his wife and by a young woman who was employed in his picture and picture frame store on Pine street. The bill of sale is evidently made so as to keep the property out of the hands of his one or two wives as the case may be.

MEDICAL COLLEGE DEAL.

Beaumont Faculty to Go to the College of Physicians and Surgeons.

It is rumored that the Beaumont Hospital Medical College will be closed and that the faculty will be transferred to the College of Physicians and Surgeons. The faculty of the latter institution accepted new by-laws a month ago, giving the Board of Trustees complete control.

No change has yet been made. Judge Portis of the Board of Trustees could not be found at his office, but it was learned that he was out on an errand connected with the College. Dr. J. E. Keber, Secretary of the faculty of Beaumont College, would neither deny nor affirm the rumor saying that his position forbade him talking, but he said, something would happen very soon.

DARING HIGHWAYMAN.

Knocks Down and Robs a Suburban Conductor on His Car.

Last night, shortly before midnight, a bold robbery was committed on motor car No. 17 of the Suburban road, which was in charge of Conductor Walter Smith. The car was going west at the time and was just passing Ridge avenue when a tough-looking individual, who had ridden in the coach some distance, pounced upon the conductor and kicking him in the stomach rendered him helpless and unable to call assistance. While the conductor was laid out on the floor, the highway robber went through his pockets, and, taking $26, sprang from the car and made his escape.

The robber is described as a man about 40 years old, about 5 feet 8 inches tall. He was dressed in a brown suit of clothes, sack coat and wore a slouch hat. He had also a full sandy beard and one of the fingers of his left hand was cut off.

The Sixth District police were notified of the robbery shortly after its occurrence and a description of the robber was given to every police officer in the city.

HOLY THURSDAY SERVICES.

Oils for the Sacrament Blessed by Archbishop Kain.

This being Holy Thursday Archbishop Kain blessed the oils to be used in the administration of certain sacraments during the coming year. The ceremony took place at the Cathedral, Walnut, near Third street and commenced at 9 o'clock. The Archbishop was assisted by fifty or more priests and fifteen students from the Kenrick Diocesan Seminary. Archbishop Kain will pontificate at the Cathedral to-morrow at 9 o'clock and again next Sunday at 10:30 o'clock. At the Easter service he will be assisted by Fr. Muehlsiepen, V. G., Archpriest; Fr. Fitzpatrick, deacon; Fr. Richard Brady, subdeacon, and Fr. Eugene Coyle, master of ceremonies. Fr. McDermott, a professor in the Diocesan Seminary will preach. The Holy Thursday exercises at all the Catholic churches were the same as usual to-day. The altars were decorated with flowers and plants and were illuminated with many lights.

HIS SISTER'S HONOR.

Harry Frame Fatally Shoots W. P. Martin at Denison.

DENISON, Tex., March 22.—At 1 o'clock this morning, Harry Frame, an 18-year-old boy, son of Mr. Alex. Frame, shot and dangerously wounded W. P. Martin of the Standard Theater.

Martin made disreputable remarks about Frame's sister and Frame shot him for the indiscretion. Martin will die.

NEWBILL'S APPOINTMENT

Made Personally by Secretary Smith—Helped by Correspondents.

WASHINGTON, March 22.—The appointment of John G. Newbill, editor of the Springfield *Express*, as Register of the Land Office at Springfield was made personally by Secretary Smith.

The Secretary promised last spring to appoint Newbill, who was backed by the Washington correspondents of the St. Louis newspapers. Congressman Heard endorsed ex-Congressman Oliver for the place.

HIS ANSWER.

Fr. Phelan's Reply to Archbishop Kain's Edict.

He Tells the Archbishop That He "Is No Man's Slave."

DISSENTS FROM THE TEACHING OF SATOLLI ON CERTAIN POINTS.

Says That the Position That Bishops Cannot Be Brought Before Secular Courts Is False Doctrine for This Country—Attacks Those Who Hit Him When Down.

In this week's issue of the *Western Watchman*, under the heading "A Letter From Fr. Phelan," is the editor's reply to last Sunday's denunciation by Archbishop Kain. The reply covers three columns and says in part:

"On Sunday last a letter of Archbishop Kain, administrator of this diocese, was read in all the churches, in which the Catholic people under his jurisdiction were informed, among other things, that the *Watchman* was a paper unfit to circulate among Catholics and dangerous to their faith. It will not do for us to remain silent under so terrible an arraignment. Silence would be the most emphatic way of expressing contempt; but contempt would be sinful. I respect my ecclesiastical superior. That feeling is inborn in me and has developed into a sturdy habit by intercourse with the two great Archbishops whom for nearly a half century this diocese has known. No priest could have lived thirty-two years under a Kenrick and a Ryan without learning to respect the name and office of an archbishop. I shall show my respect to Archbishop Kain's letter by replying to it.

* * * * * * *

"If I am correctly informed, and the Archbishop himself is my informant, Archbishop Kain entertained and put in practice some views on the school question that Rome considered unsound, and he was ordered to recede from them. I state this only to show where the Archbishop stood in regard to the paper before he came here. When he was chosen by the priests of this diocese for coadjutor, a high dignitary in the church wrote me a letter, bearing date May 22, '93, in which I was told that the choice meant death to the *Watchman*. I did not heed the warning as I felt sure I could agree with any bishop." Fr. Phelan then reviews the course of his paper towards Mgr. Satolli and proceeds:

"Some time ago the question of the subjection of ecclesiastics to the civil laws and their amenability to the courts, came up and we contended for the affirmative of the proposition. This brought us into collision with the Apostolic Delegate. Many articles were written and letters passed, but a final statement from the law officer of the delegation was received by me on the 5th inst. Mgr. Sbaretti writes: 'It is well enough to know that by canon law all ecclesiastics and by greater right bishops are personally exempt from secular courts, whether in ecclesiastical causes, or in causes other civil or criminal, unless the Holy See by a concordat takes away their privilege. This is false teaching for this country. We have no concordat with the Holy See and bishops or other ecclesiastics here have no privilege before the law or in the courts; have no exemptions not enjoyed by other men, and must obey the laws or take the consequences of their infraction like the humblest layman. Mgr. Satolli holds that ecclesiastics enjoy such exemption, but he has not given the subject any thought and has followed implicitly his auditor. I have no fault to find with the priests who read the circular; it was their duty. But I think it was uncalled for to make any confirmatory remarks; it was cowardly to kick a man when he was down with the heel of a six-foot Archbishop on his neck. This article will be read by partisans; and I say that two priests in this city distinguished themselves for their malignity; Fr. Foley, the assistant at St. Kevin's, and the Provincial of Franciscans.

"As to my resistance to Archbishop Kain's assumption of authority I will state that I do not publish the *Watchman*, but I own it and have paid for every type that prints it. No man but myself and my deceased brother ever put a dollar in it. I own this paper. Now let me say to Archbishop Kain: No man owns me. He comes from an ex-slave State, and he knows what that means. No man owns me."

LODGED IN HIS TRACHEA.

A Rubber Ball Causes the Death of a Small Boy.

BIRMINGHAM, Ala., March 22.—Searcy Jones, the 8-year-old son of Haywood Jones, died from suffocation at Huntsville this morning. He had been seen blowing a soft rubber ball through a paste-board tube, and upon examination it was found that the ball had lodged in the trachea, causing his death.

ENGLISH SEATED.

The Democratic Contestant From California Wins.

WASHINGTON, March 22.—The House today, by a strict party vote, seated as a Representative, English, the Democratic contestant from the Third California District.

WOMAN SUFFRAGE IN IOWA.

The House Passes the Bill by a Vote of 51 to 45.

DES MOINES, Io., March 22.—The House today, by a vote of 51 to 45, passed the bill giving women the right to vote in school and municipal elections. The result was greeted with great applause.

FAILED A SECOND TIME.

Suspension of the New English Bank of the River Platte.

LONDON, March 22.—The new English Bank of the River Platte, 15 St. Swithins lane, has suspended. A petition has been presented for its compulsory winding up, and a temporary receiver has been appointed. This is the same bank which failed in 1891.

Elias Gove Dead.

AUBURN, Me., March 22.—Elias Gove, the self-styled Immanuel, the Prince of peace, who for years has been a picturesque figure in the streets of Auburn, is dead at the age of 85. In all kinds of weather he was to be seen in the streets dressed in white cotton trousers, red broadcloth cape overcoat and a picturesque hat. He carried a palmleaf fan and an old umbrella. He was never out of doors without them.

Another Prouty Attachment Suit.

The Pfester & Vogel Leather Co. filed an attachment suit to-day in the Circuit Court against Isaac Prouty & Co. for $27,866.86. The attachment to-day is to tie up funds due the Prouty company, which failed in Massachusetts a few days ago.

Will Inspect the Lake.

The Board of Public Improvements, after its meeting to-morrow morning, will adjourn in a body to Forest Park to make a formal inspection of the POST-DISPATCH Lake and the progress made on the work.

HIS SKULL FRACTURED.

Probable Murder on the Steamer Idlewild.

George Howard, a negro roustabout, employed on the steamer Idlewild, was taken to the City Hospital this morning in an unconscious and dying condition. Dr. Marks operated upon him and found his skull fractured and a large hole in his brain. He is almost certain to die. William Carroll, second mate of the Idlewild, was arrested this morning charged with inflicting the injuries.

The police who investigated the case claim that Carroll struck Howard over the head with an iron bar for some trifling fault, as the vessel was on its way to St. Louis from Cape Girardeau last Sunday. They arrested Carroll on the boat this morning and took him before United States Commissioner Crawford, who issued a warrant for assault and, in view of the injured man's critical condition, set the bail at $3,000. It is more than probable that the charge will have to be changed to one of murder.

As the assault occurred in midstream the offense comes within the jurisdiction of the Federal authorities.

LOUISVILLE SOUTHERN.

Drexel, Morgan & Co. Want It for the Chesapeake & Ohio.

LOUISVILLE, Ky., March 22.—Drexel, Morgan & Co. are not trying to get the Louisville Southern for the Richmond Terminal system so much as for the Chesapeake & Ohio railroad. The Cincinnati Southern is so far removed from the main system that it cannot be considered a part of the Richmond Terminal. The leading Southern bondholders know this, but they do not all know or even suspect the extent of the scheme now on foot.

The Vanderbilts are lacking the syndicate, that is, backing the reorganization of the Richmond Terminal, so far as this reorganization has any backing under the modified plan. The Vanderbilts own the Baltimore & Ohio, which runs into St. Louis. Thence the Missouri, Kansas & Texas, which is controlled by the Vanderbilts, runs into Texas, connecting about 100 miles west of Houston with the Southern Pacific, the private property of C. P. Huntington.

Drexel & Morgan are now reorganizing the Air Line (Mackay system) with a view to putting it in the Vanderbilt system. As soon as this is accomplished the Cheapeake & Ohio will only lack the Louisville Southern. The Chesapeake & Ohio now runs into Louisville from Lexington over the Louisville & Nashville tracks. The acquisition of the Southern would bring them into Louisville by a route twelve miles shorter than by the Louisville & Nashville.

It is perfectly plain that Drexel, Morgan & Co. who are merely the agents of the Vanderbilts, want the Southern, but they want it as cheap as possible.

Should they force the road to a foreclosure sale, the Louisville & Nashville might gather in and this would force the Chesapeake & Ohio to use its tracks or build a third line from Lexington to Louisville that would cost $8,000,000 to $4,500,000 and never could be made to pay. The Louisville Southern is therefore a necessary part of the great Vanderbilt Chesapeake & Ohio Transcontinental system.

Wants His Money Back.

John C. Cohen filed a suit for $500, with interest, against A. Granik of 517 Morgan street, with whom, he says, he deposited $500 for the purpose of saving it and with the privilege of drawing it any time. Granik refuses to give up the money.

Jesuits Not Expelled.

DENVER, Colo., March 22.—Father Malone, editor of the *Colorado Catholic*, to-day received an official communication from Rt. Rev. Montes de Oca, Bishop of San Luis Potosi, which denies the report rebently sent out that he had expelled the Jesuits from his diocese.

Society Notes.

Mrs. A. M. Averill has returned from a visit of three weeks to Hot Springs.

Miss Alice Brown has returned from a visit to Mrs. Hawley of Galveston, Tex.

Mr. and Mrs. Joseph D. Bascome have returned from a trip of several weeks through the East.

Col. J. G. Butler has returned from a short trip to New York City.

Miss Lizzie Black returned this week from a visit of a fortnight to friends in Edwardsville, Ill.

Miss Minnie Baskett has returned from a visit to Miss Dollie Jamieson.

Mrs. Charles Barr and family will return this week from a visit to her father at his home in Carlyle, Ill.

Mrs. Henry J. Benjamin and children have returned from a visit of two or three weeks to her relatives in Memphis, Tenn.

Mrs. Jane E. Cleveland has returned home after spending several weeks with friends at Huntsville, Mo.

Mrs. William Fredeneau and her daughter, Miss Ellen Fredeneau, have returned from a little visit of two or three weeks to Washington City.

Miss Allie Englander has returned from a visit to her grandmother, who resides at Sedalia, Mo.

Mrs. James Ghio and her daughter, Miss Bettie Ghio, have returned from a trip to Hot Springs.

Mr. and Mrs. B. F. Givens of West Morgan street have returned from a pleasant tour of the South.

Mrs. A. Horwitz has returned from a visit to her sister, Mrs. Jacob Morrison.

Miss Alice Hough has returned from a visit to Mrs. Frank Massey of Springfield, Mo.

Mrs. J. G. Houston has returned from a visit of several months to her parents in Crawfordsville, Ind.

Mr. and Mrs. J. M. Well have returned from a visit to Mrs. Smart of Sedalia.

Mrs. M. E. Hunt has returned from a visit to relatives in the interior of the State.

Mrs. Harrison I. Drummond has returned from a visit of three weeks to Eureka Springs, where she was with a party of friends at the Crescent Hotel.

Mr. and Mrs. Joseph Dickson have returned from a tour through California.

Mrs. B. F. Hobart and Miss Julia Hobart have returned from Lebanon Springs and are entertaining friends from Southwest Missouri.

Miss Charlie Heitzberg has returned from a visit to her relatives in Little Rock, Ark.

Miss Marie Lynch has returned from a visit of a week to friends in the suburbs.

Miss Fannie Lewis has returned from a visit to Miss Mary Lewis at her home in Sedalia.

Mrs. M. P. Linn has returned from a little visit to her parents, Mr. and Mrs. Keller.

Mrs. Andrew McKay returned home in the early part of the week from a visit to friends in St. Clair County, Mo.

Miss Estelle Myers has returned from a visit o several weeks to a friend in New York City.

Miss Jessie McGregor has returned from a visit to friends in Independence, Mo.

Mr. and Mrs. Roby Obirds have returned from their bridal tour and are located at No. 3402 Cook avenue.

Miss Isabel Perry has returned from a visit to her relatives at Madison, Wis.

Mrs. W. H. Phelps will return the latter part of the week from a short visit to friends at Carthage, Mo.

Mr. Richard W. Phipps and his bride, formerly Miss Letitia Whittaker, daughter of Dr. Joseph Whittaker, have returned from their bridal tour through the East. They were absent several weeks.

Mrs. John Ross has returned from a visit to her parents, Mr. and Mrs. John Price.

Miss Margary Robinson has returned from a visit to friends in Lancaster, Penn.

Miss Caroline Raleigh has returned from a visit of several weeks to relatives in Kentucky.

Miss Kitty White returned on Tuesday from a visit to Miss Margaret White at her home in Philadelphia.

Mrs. T. W. Whittle will return to-day from a short visit to her relatives at Wichita, Kan.

Mrs. Thomas Willoughby has returned from a visit to relatives in Chicago and other points in Illinois.

Mrs. William E. Wheeler and her daughter, Miss Daisy Wheeler, have returned from a six weeks' tour of Florida.

Miss Mamie Adrion has returned from a trip to Harrisburg, Pa.

Miss Madge McDonald has returned from a visit to Miss Brady of Ferguson.

Mrs. W. J. Richards, nee Miss Lulu Francis, of Pittsburg, Pa., is in the city visiting her sister, Mrs. Cleves S. Fisher.

Mrs. Jane B. Poorman has issued invitations to the marriage of her grand-daughter, Miss Mae Claphamson and Dr. Scott E. Parsons, on Monday evening, April 2, at Trinity Episcopal Church. Owing to a death in the family the reception will be postponed.

An unusually attractive assortment of Easter goods is displayed by the ladies of the St. Louis Decorative Art Society at 3111 Olive street.

Among the St. Louisans who attended the Jones-Dreyfus nuptials yesterday in Kansas City were Mr. and Mrs. L. Jones, Misses Miriam and Isabel Jones and Mrs. Louis Lyons.

The Misses Keane gave a dancing party Monday evening.

TWO WIVES.

That Is the Charge Against Isidore Tuchler.

Got Out a License To-Day to Marry Rebecca Finberg.

HIS WIFE LEARNS OF IT AND GOES TO THE FOUR COURTS.

Miss Finberg Says That They Were Married—Tuchler Claims No Ceremony Uniting Him With Mrs. Tuchler No. 1 Was Ever Performed—A Queer Case.

What is said to be a mysterious disappearance and elopement developed to-day in a warrant which was issued by Assistant Prosecuting Attorney Estep, charging Isaac Tuchler, a salesman who was in the employ of Kemp & Co., clothiers, at the northeast corner of Broadway and Morgan, with petit larceny. The warrant alleges that Tuchler stole a pair of trousers from the firm and it was issued on the application of David Pareira, who is also employed as a salesman in the same store.

This morning, previous to the issuance of the warrant, Mrs. Tuchler, wife of the alleged missing salesman, called at the clothing shop and brought with her a pair of trousers which it is said she returned to Kemp & Co., as property her husband had stolen a short while previous. Mrs. Tuchler ascertained on this occasion that her husband was not at work, nor was he at home, so she concluded that a conversation he had held with her on Tuesday night had come true.

TUCHLER'S CONFESSION.

Tuesday night Mrs. Tucker claims that her husband while at home informed her that he was the cause of a young girl who lives in the neighborhood of Ninth and O'Fallon streets being in a delicate condition. She was not only surprised to hear this startling information, but her amazement was simply paralyzing when Tuchler asked her to give her consent to his marrying the girl he had wronged, saying he would be saved from much trouble, and that his life would probably be saved from the hands of the irate father of the girl. Mrs. Tuchler claims that she not only refused to give her consent to this, but had denounced her husband for making this alleged proposition. On Wednesday morning he left the house, and she feared he would carry out his alleged intentions of marrying the girl. Fearing that he had, and determined to get a divorce, Mrs. Tuchler called at the Four Courts yesterday and conferred with Chief of Detectives Desmond. She was told that the police could not interfere in such a case, and that if her husband intended to get a marriage license, she was referred to Recorder of Deeds Hobbs. Since her husband's departure from home it is said he has not been seen, and it is believed that he has left the city and taken with him the girl he is alleged to have wronged.

LICENSE GRANTED.

It was learned at Recorder Hobbs' office, that a marriage license was issued to Isidore Tuchler, who signed his name Isaac Tucker and gave his residence as Buffalo, to Mrs. Rebecca Finkey, who gave her residence as Dallas, Tex.

Mrs. Finkey was really, however, a saleslady at Crawford's and when she learned this afternoon that the news was out she promptly resigned her position. Tuchler was found by Mr. Pareiro at Broadway and Morgan street at 2 o'clock this afternoon. Pareiro turned him over to Officer Sullivan, who locked him up at the Third District Station. Mrs. Finkey went to see him there and he sent her out to get bond. She says she and Tuchler were married Monday night. This Tuchler neither affirms nor denies, but declares that he was never married to the woman he was living with as his wife. She states they were married at South Bend, Ind., five years ago when she was 16 years old. She says she may prosecute him for bigamy.

ABOUT TOWN.

ROBBED OF A $250 WATCH.—Thomas McTigue, in the coal business at 704 Pine street, was robbed of a gold watch valued at $250 by two negroes at 10:30 o'clock last night, as he lay drunk on Eighth street, between Locust and St. Charles streets.

GIBSON HEIGHTS CO. ASSETS.—Charles E. Bradley, Henry Helmenz, Jr., and L. E. Anderson, who were appointed to appraise the assets of the Gibson Heights Land Co., filed their report in Judge Dillon's court yesterday. It embraces about twenty pieces of real estate, which are valued at $167,148 48 by the commission.

MRS. MECHIN SUES FOR ALIMONY.—Mrs. Mary A. Mechin filed a suit for alimony yesterday in the divorce suit pending against her husband, Gus V. R. Mechin. She claims that Mechin does not contribute to her support and has not for some time past. He has property, she says, to the amount of $25,000 and asks the court for a reasonable allowance for herself, pendente lite, and also for attorney's fees.

SPRINTER DOSS REARRESTED.—Samuel Doss, the alleged "fake" sprinter charged with robbing William H. Babb of a diamond stud and J. L. Harris of $175, and released on bail furnished by George Hoeffner, was rearrested yesterday on complaint of W. J. McPherson, who alleged that Doss obtained $45 from him by false pretenses last May.

THE OLD, OLD GAME.—Charles E. Hoover of Sharpsburg, Ind., bound for Dallas, Tex., met a man on the train coming to St. Louis who said his name was William Perry and that he too was going to Texas. When they arrived in St. Louis Hoover gave Perry $110 with which to buy a ticket for him to Texas. Perry disappeared with the money.

HOMEOPATHIC COLLEGE ALUMNI.—The Alumni Association of the Homeopathic Medical College of Missouri held its annual meeting and banquet at the Mercantile Club last evening and elected Dr. James A. Campbell, President; Dr. W. H. Morgan, Secretary, and Dr. C. A. Carriere, Treasurer. Dr. W. C. Richard on officiated as toast master and Drs. Edmonds, Merrell, Harris, Morgan, Fanion, Schort, Sargent and Sauer responded to toasts. The graduating exercises of the college will be held at the Pickwick Theater this evening.

TURNVEREIN ELECTION.—The members of the St. Louis Turnverein last night chose the following new officers: Count Adelman, Chairman; Manzini Huer, First Turnevart; J. E. Cremer, Recording Secretary; Julius Friton, Treasurer; Hugo Haertlag, Cashier; Chas. Hoffman, Zeugerath.

TOOK ANOTHER BOARDER'S CLOTHES.—An unknown man claiming to be a baker engaged a room yesterday at Mrs. Thomas Wuffy's boarding-house, 424 South Jefferson avenue, and disappeared suddenly, taking with him a coat and vest belonging to another roomer in the house.

WANT JOHN COWAN LOCATED.—John Cowan, 25 years old, and single, has been missing from his home, 2504 University street, since March 18, last, and the police have been asked to locate him.

SLOT MACHINE MEN MEET.—Local agents for nickel-in-the-slot machines held another meeting last night to formulate plans for their mutual protection. They will fight the case against Saloonkeeper Fred Kicker, to be heard at the Four Courts, and if beaten will carry it to the higher courts as a test case. Pending a decision they will ask to be allowed to run. They claim that a man cannot gamble with a dummy. In future no more than four machines are to be placed in one saloon, and a blacklist is to be prepared of all saloons where machines are tampered with. Many agents have agreed to protect their clients from prosecution. Another meeting will be held next Friday evening.

ROBBED OF $160.—Mrs. Allyn of Piqua, O., was robbed of her pocket-book containing $160 while she was sitting in the ladies' waiting room at the Union Depot last night.

DRANK TO DROWN HIS SORROW.—Henry Albers, a German who lives at 1445 Missis-ippi avenue, is a patient at the City Hospital suffering from an attack of delirium tremens. Some days ago Albers' wife left him and took along with her their three children. This and other causes of a domestic character, are said to have caused Albers to go on a protracted spree.

KNOCKED DOWN BY ROBBERS

Valentine Herman Has an Early Morning Adventure.

Valentine Herman, who is employed as a clerk in Joseph Dedeck's grocery, at 1201 South Seventh street, got a bad scare this morning at 5:20 o'clock, when he went to the store to open up. Just as he approached the door he saw a man standing near it, and the door was open. Herman did not know what to make of this condition of affairs. He started to go into the store, and just then a man came rushing out and almost knocked him down in colliding with him. Herman made an investigation and found a duplicate key in the door. Further into the store, lying on the floor, he found a carpet slipper. He at once saw that he had surprised two burglars while at work in the store. Nothing was stolen, however.

DE FRANCE CONVICTED.

His Attorneys Tried Hard to Prove an Alibi, but Failed.

KALAMAZOO, Mrch., 22.—Stonewall J. De France of Detroit was convicted this noon of forgery. The jury was out but a short time. On Nov. 23, 1891, a forged draft for $12,500 was presented at the First National Bank in this city by Lewis Forest, representing himself about to buy a farm, and he obtained $5,000.

Stonewall J. De France, under arrest at Detroit in the fall of 1893, answered to Forest's description, and he was brought here charged with being Forest and having committed the crime. Bank officers and others who were brought into contact with Forest identified De France as the man, although Forest was disguised with a moustache and spectacles. The defense attempted to prove an alibi. They claimed that De France attended church in Detroit at the same hour that Forest attended church. They introduced contracts made between De France and certain Galvins on Nov. 24, 1891, at the same time that Forest was securing his $5,000 in this city.

The prosecution proved by a Detroit lawyer that he was hired by De France to make these contracts and executed them in January, 1894, while De France was in Kalamazoo Jail. De France is accused of similar crimes in Minneapolis and elsewhere and officers have been waiting to rearrest him in case of his acquittal.

STRUCK BY LIGHTNING.

A Louisville & Nashville Depot and a Post-Office Burned.

MASCOUTAH, Ill., March 22.—A heavy thunder and rain storm prevailed in this section last night. The Louisville & Nashville Depot at New Memphis, east of here, was struck by lightning and burned to the ground.

The Post-office was also destroyed. Fortunately, there was no one in the building at the time. The loss is about $2,000.

The Blizzard Continues.

OMAHA, Neb., March 22.—The blizzard that has been raging over the Northwest for forty-eight hours continued to-day in Western and Central Nebraska, Eastern Wyoming and the Black Hills.

The snow has ceased falling west of Cheyenne, but a terrific gale is blowing. The Elkhorn road is snowed up west of Chadron and the Burlington's Wyoming line is entirely blockaded. The snow reached the Missouri River to-day, but only in light flurries.

The snow varies from a foot on a level at Sydney to four feet at Spear Fish. The effect on cattle will be disastrous, as all the big ranges of the State are in the district covered by the deep snow.

Snow, Sleet and Wind.

WEST SUPERIOR, Wis., March 22.—The snow and sleet storm of last night and to-day has broken telephone, fire alarm and police patrol wires. The wind has been blowing a perfect gale, but in the wrong direction to blow the ice out of the lake, and it is banked in immense blocks upon the shore. Trains are late and street cars are not running. Business is nearly suspended.

All Trains Delayed.

MOORHEAD, Minn., March 22.—Two feet of snow has fallen since last night and a high wind has been blowing. All trains are delayed.

Floods and Storms.

The trestles on the Cotton Belt road in the Saline River bottom in Arkansas have been washed out. No trains are running between Rison and Texarkana.

All south-bound Iron Mountain trains are laid up at Little Rock, Ark., owing to the washouts to the south.

No trains have come in or gone out of Hot Springs, Ark., since Monday, owing to the high water causing washouts on all the roads.

The worst storm of the winter is raging through out the northern part of Wyoming.

Four feet of snow has fallen within the past forty-eight hours in the Dakota Black Hills region, and a terrible blizzard has been raging.

All trains in the vicinity of Chadron, Neb., are snowbound in a terrible blizzard, which has been raging thirty-six hours.

THE WEATHER.

Generally Fair and Decidedly Colder To-Night—Cold Wave Later.

[INDICATION OF FLAGS: Triangular—Temperature; at the top, warmer; at bottom, cooler. Blue—Precipitation. White—Fair weather. Thus: Blue, white and triangular—Snow, rain or sleet, followed by fair and cooler weather.]

The storm central yesterday in Kansas has moved northeastward to Southern Minnesota.

Light rains have occurred in the Upper Mississippi Valley, and heavy snows throughout the Dakotas and Nebraska.

The temperature has fallen from 10 to 30 deg. in Iowa, Nebraska, Kansas, Oklahoma, Northern Texas and the western portions of Arkansas and Missouri.

The temperature is below freezing throughout this entire district, and from 10 to 20 deg. below the freezing point in Western Kansas, Nebraska and the Dakotas.

The temperature will fail to about freezing at St. Louis to-night.

Forecast for St. Louis: Generally fair; decidedly colder to-night; a moderate cold wave.

Forecast for Missouri: Generally fair; slightly colder Friday in eastern portion in the evening; northwesterly winds.

Fruit Will Suffer.

EMPORIA, Kan., March 22.—Clear cold weather set in here last night with a heavy frost. In some places ice nearly an inch thick formed. Many farmers declare that the entire fruit crop is killed, while others say only peaches will suffer much.

Low Temperature at Kansas City.

KANSAS CITY, Mo., March 22.—The thermometer has taken a big drop here. It fell from 72 deg. at noon, yesterday, to 27 deg. at 7 o'clock this morning. The wind is moderate and weather is clear and cold.

Cold Wave in Arkansas.

ARKANSAS CITY, Kan., March 22.—The cold wave arrived during last night and this morning there is ice an inch thick. It is feared that the peaches and plums now in bloom have been killed.

NORTON STAYS

Appointed Superintendent of the Railway Mail Service.

Permanently Supersedes Lindsay in the St. Louis Division.

A VICTORY FOR CONGRESSMAN DOCKERY OVER CONGRESSMAN COBB.

The Latter Said to Have Favored Chief Clerk T. H. Beggs, the Local Candidate, Who Was Also the Choice of His Fellow Employes — Republican Mail Clerks Now Fear Decapitation—Reticence in Discussing the Appointment.

WASHINGTON, March 22.—F. D. Norton has been appointed Superintendent of the Railway Mail Service for the St. Louis division. The appointment is a victory for Congressman Dockery.

When Supt. Lindsay resigned the position of Superintendent of this division and Norton was appointed his successor pro tem. the news was received with displeasure among the mail clerks and the employes, and this feeling was deepened considerably when it became known that his appointment had been made permanent. The gloom which has hung over the office for the past few days has materially increased by the news.

The clerks had hoped that some one outof their division, the Seventh, would have been appointed to to fill the vacancy, and they regard the appointment of Mr. Norton of the Sixth Division, with headquarters at Chicago,

HIS HARD TASK

Breckinridge Will Pose as a Greatly Wronged Man.

All Miss Pollard's Testimony Must Be Brushed Aside.

UNIMPORTANT DEPOSITIONS SUBMITTED BY THE DEFENSE TO-DAY.

The Defendant Not Yet Placed in the Witness Chair—Laying the Groundwork of the Case—Spectators Sorely Disappointed at Not Hearing the Story of the Silver-Tongued Kentuckian.

WASHINGTON, March 22.—There was a crush at the portals of Judge Bradley's Court to-day, such as had been seen at no other opening of the famous scandal suit. And in the crowd anxious to gain admission were many men of public fame as law-makers, for it was supposed the famous defendant, Col. Breckinridge, would be called to the witness stand and by his testimony endeavor to support his claim made by his counsel yesterday that he, and not Miss Pollard, was the injured party in the now celebrated breach of promise case. But the spectators who early secured eligible seats were doomed to disappointment. The man of the silver tongue was not placed on the witness stand to tell the story of his temptation and fall through the wicked snares of a Kentucky school girl. But instead the morning was consumed in the tedious recital of depositions of unimportant witnesses.

The plea of the defense made by Attorney Stoll yesterday afternoon was the subject of comment in Washington hotel lobbies and in private circles last night. The general conclusion is that it will require a great effort on the part of the defense to sustain it against the sworn statements of Miss Pollard, supported by the strong corroborative evidence of Mrs. Blackburn and the Lexington mulatto, Sarah Guess.

THE POINT AT ISSUE.

Since the defense have shown their hands the issue is clearly joined. They will attempt to prove that Miss Pollard has told an untruth as to her age when she met Breckinridge; that she was then 21 years old; that she planned and brought about the meeting at the Sarah Guess house; that no promise of marriage was ever made to plaintiff, and that Mrs. Blackburn was led to receive this impression by a wrong construction of language used in her presence by defendant.

The result seems to hinge entirely on the story Breckinridge will tell when he faces the jury, and how well his story will hang together after he has passed through the hands, in cross-examination, of Carlisle and Wilson, Miss Pollard's keen-witted attorneys. To use Breckinridge's own words, quoted by Miss Pollard, when she led him into the presence of Chief of Police Moore, "one of the tragedies of life" seems now to open up before him.

When the court convened the reading of depositions was taken up again. Miss Pollard was seated beside her lawyer, Judge Wilson, talking to him with a smile playing across her face, and once as she talked she glanced over her shoulder at the white-haired defendant. Before Attorney Stoll had proceeded far with his elocutionary effort Miss Pollard and her company rose and glided from the room, interrupting for the moment the reading.

SISTER AUGUSTINE'S STATEMENT.

The first deposition was that of Sister Augustine of the Convent Asylum, where Miss Pollard's first child was born. The sister had been for years at the convent, did not recognize Miss Pollard, who had been at the convent, and said there never had been but one Louise Wilson there and she gave birth to a child there last fall. During the time Miss Pollard claimed to have been in the institution there had been a young woman there veiled most of the time. There was a rather unusual incident when Mr. Stoll read out the name of this young woman, who had claimed to be from a Northern State, then apologized and explained to the Court that the sister had only given the name under the condition that it was to be kept secret and not to be repeated. This sister had been present at the interview in the convent between Miss Pollard, Attorneys Carlisle and Johnson and Sister Agnes, whose deposition had been read yesterday. Sister Augustine also failed to recognize Miss Pollard.

GERTRUDE BURGOYNE.

Her recollection of Miss Pollard's explanation of her motive for bringing the suit was that it would secure justice. The entries on the convent books under the name of Miss Burgoyne corresponded with the dates which Miss Pollard and Dr. Street had given of her admittance to the asylum, the birth of the child and her departure. The name of the child on the record was Gertrude Burgoyne. According to the recollection of the Sister, Miss Burgoyne had visited the convent twice after the child was born. The child had died in July, 1895. When Miss Pollard was told of this, the sister deponent said she had thrown up her hands and run from the room, but when she returned there were no evidences of grief in her face.

When in the course of deposition Attorney Stoll began to read testimony concerning the visit of one of Miss Pollard's attorneys, Mr. Mallon, to the convent, Mr. Carlisle objected to it as irrelevant. Whatever one of Miss Pollard's attorneys might have done at the convent, not in the presence of the parties to the suit, but in the pursuit of his professional duties, he urged, was irrelevant. Mr. Stoll protested that he wanted to show that all facilities had been granted the plaintiff's representatives for securing information at the convent. Col. Shelby added that the attorney had gone into the capacity of agent for Miss Pollard, therefore his acts were binding upon her, a construction of the relations of client and attorney from which the Judge dissented, sustaining the objection of Mr. Carlisle.

It developed that Attorney Mallon had examined the books of the convent and copied some of the entries, Judge Bradley admitting their statements of fact, but excluding the conversation which had taken place between the attorney and the sister.

The Christmas card which had been found between the leaves of one of the volumes of Washington Irving, given to the convent by Miss Pollard, was produced with this deposition and displayed to the jury. It was a large souvenir, six by eight inches, with fringed edges, on which was caught and pressed a faded rose.

SISTER AGNES' DEPOSITION.

The first deposition on the side of the defense was read to the jury just preceding the adjournment of court last evening. It did not seem to have a very important bearing on the facts at issue.

The deposition had been taken at the Norwood Convent Asylum, near Cincinnati, where the Sister had been in 1895.

Deponent did not know Madeline Pollard, but had for the first time seen her in December, 1893, in the library next to the office with Messrs. Carlisle and Johnson, her attorneys, when Miss Pollard had asked if the Sister knew her, but the Sister did not. Deponent questioned her, but she did not remember the Sister who had been the Mother Superior. Miss Pollard had said that she went under the name of Louise Wilson, but when the Sister had said that no Louise Wilson had been there, but that a girl named Burgoyne had a child there at this time, Miss Pollard had replied: "Oh, that was the name I went by. There were so many of them I did not remember."

Miss Pollard had said when the Sister suggested a compromise, that Mr. Breckenridge had no money, and that she was suing him to disgrace him. The Sister had said that Mr. Breckenridge would still be Mr. Breckenridge after the trial; that his friends would receive him, while the woman would be ruined.

Attorney Johnson had said: "But he will not be called upon to address young ladies' seminaries and open prayer meetings," to which the sister had replied that she presumed there were others at prayer meetings as bad as Mr. Breckinridge was accused of being.

No inquiries had been made by Miss Pollard, so far as the sister knew, about the child she claimed to have given birth to there. As the sister remembered Miss Burgoyne, she had been shorter than Miss Pollard and lighter, and had seemed very fond of reading.

WHERE THE MONEY COMES FROM.

WASHINGTON, D. C., March 22.—Ever since the Pollard-Breckenridge case has been on trial there has been much theorizing concerning the source of Miss Pollard's funds to meet the great expense of her lawsuit. A telegram from Cincinnati, published here today, quotes Mrs. Buchanan, who was here last week as a witness for Miss Pollard, as stating that the plaintiff's expenses are being paid out of a fund raised by certain persons in this city, high in Washington society circles, who feel agrieved at Breckinridge for introducing Miss Pollard here as a worthy young woman, whom he was going to make his wife. The story receives much credence, as it is known that the feeling against the defendant is very pronounced among many of his former friends, and they would be pleased to see Miss Pollard win her case.

Friday and Saturday

Scruggs, Vandervoort & Barney

DRY GOODS CO.

OFFER IN

GOODS ADAPTED FOR EASTER

Exclusive Styles in Paris and American

MILLINERY,

And will introduce Many New Features in EASTER MILLINERY not before shown. Second Floor.

Also in

Cloaks and Wraps, Street and House Costumes,

Will offer Friday and Saturday lines of goods manufactured and imported by us for the Easter season that are Our Exclusive Styles and Not to Be Found Elsewhere. Second Floor.

EASTER PARASOLS.

The most elegant display of fashions for 1894. Main Floor.

KID GLOVE NOVELTIES

In Exclusive Colorings. SELECTIONS FOR EASTER. Our Own Regular Brands.

EASTER RIBBONS.

Selection of all the Choice Novelties manufactured this season.

FANCY DEPARTMENT,

Full of Novelties suitable for Easter Presents. Will Show Selections of such goods as Have Never Before Been Offered in the West.

JUST A MOMENT!

Stop this long at any time and look over our line of

BICYCLES.

All are well known—Columbias, Fowlers, Warwicks, Centrals, Ben Hurs and Crawfords.

Second-Hand Wheels

Of all kinds cheap. We are offering great bargains. Don't fail to call and look over them.

Our Repair Shop

Is the largest and best equipped in St. Louis and in charge of an *expert*. Try us. All work guaranteed and promptly done. Give us a call.

1118 Olive St. D. SNITJER.

BOUGHT A CHURCH SITE.

St. Stephen's Mission's Purchase—Samuel Simmons Buys Olive Street Property.

St. Stephen's Mission of the Protestant Episcopal Church of America this morning secured a permanent church site by the purchase of a lot of ground 85x85 feet at the southeast corner of Sixth and Rutger streets. The purchase was made through the agency of Storm & Farish, and the price paid was $5,000. Antoinette Thomas, the grantor, has held the property for over sixty years. St. Stephen's Episcopal Mission has been in the market for a good church site for some time, and their real estate committee, consisting of Rev. Dr. Elmer and Messrs. Wm. Boquel and F. J. McMaster, have thoroughly looked over the neighborhood. The church edifice used by them at present is rented and will be given up as soon as a new church can be erected upon the site secured. The new church will be called St. Stephens, after the mission from which it sprung.

OLIVE STREET PROPERTY.

Col. Samuel Simmons, the well-known real estate operator, yesterday purchased two pieces of Olive street property on either side of Culver way, one for $100 and the other for a fraction less than $106 a front foot. The property is on the south side of the street. He bought 60 feet at $6,600 from Thomas F. Farrelly and 45 feet at $4,500 from A. C. Marsh.

The property was part of the Hardy estate, which was offered last spring at auction. These particular pieces, however, were sold at private sale and it is said that Mr. Marsh paid $125 a front foot for the piece he sold today for $100 a foot.

AGENTS' REPORTS.

Rutledge & Kilpatrick report the following sales:

No. 2607 Chestnut street, brick flats renting for $50 a month, with lot 35x106 feet, for $8,000, from Samuel McCullough to the Granite Investment Co.

They also sold to the Granite Investment Co. from Mr. McCullough 50 feet of ground on the south side of Easton Avenue, opposite the Christian Brothers' College, for $2,500.

The Nicholls-Ritter Realty and Financial Co. report the following sales:

Marcus avenue—No. 2716, a seven-room frame dwelling, with 38x150 feet of ground, for $2,800, from E. M. Thompson to E. J. Kerr, who will make the place his home.

Windsor place—South side, 200 feet east of Vandeventer avenue, 28x145 feet, extending through to West Belle place, at $75 a foot, from James M. Carpenter to Fred Lane, who will improve the site with a residence.

The Hammett-Anderson-Wade Real Estate Co. report the sale of No. 2831 Dayton street, a two-story brick house arranged in two five-room flats, renting for $30 a month, for $7,500, from Philip Rothschild to Mrs. Anna F. Coyne. The lot has a frontage of 25 feet by a depth of 118 feet.

Joseph A. Duffy & Co. report the following sale:

No. 2913 Dickson street, a nine-room brick dwelling, with 28x115½ feet of ground, for $4,900, from Dr. W. B. May to Rose K. Gibson.

GIVEN TWO YEARS.

Hugh Higgins' Light Sentence for Ruining Three Children.

Hugh Higgins, the man who was arrested last winter and indicted on three charges for criminally assaulting Rosa Killmade, Annie Wittowat and Emma Larek, three little girls of 11, 10 and 8 years, respectively, was arraigned for trial in the Criminal Court this morning on one of the charges and pleaded guilty. He was sentenced to only two years in the penitentiary. The other two cases were continued generally. Higgins is a man 58 years of age, and the assault occurred in his restaurant, 209 South Seventh street. The girls, who were mere children, had their health ruined, and two of them had to be sent to the hospital for treatment. The case called for trial this morning was that of Rosa Killmade of 1013 Lafayette avenue.

THE POLICE INDIGNANT.

Acting Chief of Police Reedy, when he heard of the sentence, gave utterance to an expression which he asked the reporter not to put in the paper.

"But what is the use in my talking," said he. "That is a sample of the manner in which justice is administered here and the way that the law is enforced."

A FOOLISH ROBBER.

Tried to Hold Up a Real Estate Man and Got the Worst of It.

H. D. Pollock, a real estate dealer at 522 Pine street, was held up at Glasgow avenue and Magazine street this morning by a man who attempted to rob him. The real estate man showed fight and the robber ran. Pollock chased him and Officer Healy coming upon the scene joined in the chase and caught the man who gave him his name as James Bordin. A warrant charging attempted highway robbery was issued against him. Pollock had $48 and a valuable watch on him.

UNION PACIFIC CONFERENCE.

No Meeting Held This Forenoon—Constructive Mileage Causes a Hitch.

OMAHA, Neb., March 22.—The Union Pacific trainmen were not ready to submit their new schedule to President Clark this morning, and so no conference was held at railroad headquarters. The representatives of the men, however, notified Mr. Clark that their schedule would be completed and ready for submission at 3 o'clock this afternoon.

It has developed that the cause of the hitch has been a disagreement between the trainmen and the enginemen over inequalities in the schedules prepared. The "constructive mileage" feature is again at the bottom of the trouble. In some divisions the officials have allowed brakemen and conductors constructive mileage, but have not granted the same privilege to the engineers and firemen.

The enginemen do not say that the trainmen are receiving too much pay in these cases, but they demand that they be given the same advantages. On other divisions the enginemen have the best of it, and the trainmen want a raise. The men are trying to get together, but there is so far no prospect of success.

A Burglar Shot.

WACO, Tex., March 22.—Fred Powers, one of a gang of thieves hailing from Galveston, was shot here last night by Night Watchman Leonard while trying to burglarize J. W. Stoiter's grocery store. He will probably die.

Missouri Corporations.

JEFFERSON CITY, Mo., March 22.—Secretary of State Lesueur to-day issued certificates of incorporation to the following companies:

Missouri Grain and Commission Co., St. Louis; capital, $10,000.

H. Ziegler Cigar Co., St. Louis, capital, $5,000.

GRAND OPERA-HOUSE to-night, Nat C. Goodwin in "In Missoura."

Famous

BROADWAY & MORGAN ST.

Greatest Cloak and Suit Dep't. In St. Louis.

Ladies' Silk Moire Cape, Ecru Lace, trimmed with large bow, value $18.50, **$12.50**

Ladies' Broadcloth Capes. Extra cape on shoulder, moire ribbon bow, black, blue, Havana or green, value $4.50, **$1.98**

Ladies' English Clay Capes, Braid trimmed, black only, value $8.50, **$4.98**

Ladies' Broadcloth Jackets, Extra flowing sleeves, all colors and black, value $5.00, **$2.98**

Choice of **200 Spring Jackets,** pearl buttons, value up to $7.50, **$2.00**

Ladies' Walking Skirts, Made of fine quality broadcloth in blue and black, value $5.00, **$1.75**

Ladies' Handsome Suits, Braid and Moire trimmed, black, navy and Havana, value $12.50, **$7.50**

Ladies' Laundered Waists, New spring patterns, value 89c, **50c**

Ladies' Calico Wrappers, Ruffle and Watteau Back, value $1.00, **50c**

Ladies' Chambray Waists, New spring designs, value 75c, **39c**

Famous

BROADWAY & MORGAN ST.

Men's Tan Shoes.

We show more styles, better styles and more quality in our line of Men's Tan Shoes for $5 and $6 than any other house in St. Louis. They must be seen to be appreciated. We guarantee them to wear and guarantee prices.

G. H. BOEHMER,

Next to Barr's. 613 and 615 Olive St.

☞ After-Dinner Souvenir Spoons with every purchase to-day, Thursday, and Friday.

NO DECISION GIVEN.

The Kansas City Waterworks Case—Intervening Petition Not Filed.

The Kansas City Waterworks again engaged the attention of Judges Caldwell and Philips in the United States Circuit Court of Appeals today. The attorneys for the city and for the National Waterworks Co. were present in force. As soon as the judges took their seats Mr. R. H. Hamilton of Kansas City, who gave notice last evening that he would file an intervening petition this morning, arose and said that he would file the petition together with an application for a receiver at Omaha, Neb., next Tuesday. The intervening petition will be filed in behalf of the Farmers' Loan and Trust Co., trustee for the first mortgage bondholders, to whom the waterworks company is indebted for $1,500,000. Mr. Frank Hageman followed Mr. Hamilton and read a specification which Judge Caldwell yesterday suggested would be well for the city to draw up and insert in the record. The specification set forth that if, as the Waterworks company averred, it has a system of works, such as required by an ordinance passed March 24, 1873, the complainant, Kansas City, was ready and willing to pay for the plant a fair and equitable value, and was always prepared to fulfill its duties and perform its obligations under the contract with the company, including the payment of money. But the specification proceeded to say that if the court drew up a decree ordering the contract to be enforced the decree should be accompanied by conditions requiring the company to furnish an efficient water supply and distribution system, and also furnish water free of charge until the city was given possession. The city also asked that by the decree the court directs the defendant company to pay over all the income collected since Nov. 15, 1893. After the specification had been read, Judge Caldwell asked the representatives of Kansas City whether they still maintained their attitude toward the $90,000 set aside for the payment of interest on bonds which were never issued, namely if the city still insisted that this money could not be used for hydrant rentals. Messrs. O. H. Dean and James Hageman, answering the Judge's questions, said that the money was still in the treasury of Kansas City, but the issue of bonds is almost ready for sale. The attorneys promised to give the judges copies of all decrees in the proceedings and the court adjourned without any intimation having been given as to when a decree would be entered.

Bank Case Appealed.

A transcript of the record in the suit of the Hanover National Bank of New York City against the First National Bank of Burlingame, Kan., was filed in the United States Circuit Court of Appeals to-day on a writ of error from the United States Circuit Court for the district of Kansas. The suit was for $4,789.10 with interest from Jan. 24, 1891, the sum being the alleged balance due the plaintiff on account of exchange business. The plaintiff got judgment for $5,578.74 and the defendant appealed.

INTERSTATE IRRIGATION CONVENTION.

Nearly the Entire Forenoon Spent in Debating Resolutions.

OMAHA, Neb., March 22.—Nearly the entire morning meeting of the Interstate Irrigation Convention was spent in executive session debating the series of resolutions prepared by the Executive Committee. The principal fight was made over the clause demanding that Congress make an appropriation to test the practicability of irrigation by means of artesian wells. No conclusion was reached and the debate was continued until afternoon.

Gov. Crounse of Nebraska made a brief address of welcome. Charles A. Gregory of New York and Chicago talked on "Irrigation and Continental Development," and Ira C. Hubbell of Kansas City read a paper on "Pumping Machinery for Irrigation."

The convention took a recess for the purpose of visiting the South Omaha stockyards.

Ritchie Sentenced to Be Hanged.

NASHVILLE, Tenn., March 22.—Lafayette Ritchie was sentenced by the Supreme Court to-day to be hanged at Gainsborough, May 24, for the murder of William Stevens.

The murder was committed in Jackson County in December, 1892. Ritchie was convicted on circumstantial evidence.

Col. Block in the City.

Col. Samuel Block, the genial Chicago clothing man, is in the city, the guest of Mr. L. D. Schoenberg of the Famous. He is en route to New York, from where he sails for Europe the 3d prox.

A BOY MISSING.—Ernest Bollin, 15 years old, left his home, 1912 Lynch street, on the morning of March 20 and has not been seen or heard from since.

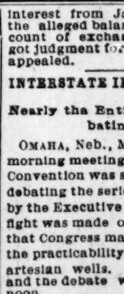

RHEUMATIC

Sciatic, sharp and shooting pains, strains and weaknesses relieved in one minute by the CUTICURA ANTI-PAIN PLASTER. It instantly relieves weak, painful kidneys, back ache, uterine pains and weaknesses, coughs, colds and chest pains. It *vitalizes* the nervous forces, and hence cures nervous pains and muscular weakness when all others fail.

Price, 25c.; five, $1.00. At all druggists or by mail. POTTER DRUG AND CHEM. CORP., Boston.

Famous

Friday Flyers.

You Can't Go Amiss by Securing any of These.

Friday Bargains In Our Economy Basement.

25 Per Cent. 25 Per Cent. 25 Per Cent.

25 per cent discount on French and white China for decorating. Examine competitors' prices and then come and take ¼ off from the prices of our white china for decorating, which is only marked with a dry goods profit.

Royal Bonn Cracker Jars, decorated with bunches of flowers and sprays, and worth 75c, at..... 35c

Japanese China Plates, decorated in odd designs, and worth 25c; each at..... 10c

English Semi-Porcelaine Tea Set: 56 pieces to each set, 3 different decorations to select from; worth $5, at..... $3.13

An assorted lot of Bohemian glass fancy shaped bowls; we sold them from $1 to 2.50 each. To close them out, your choice, each..... 69c

Decorated Fruit Saucers, worth 75c dozen, at, each..... 3c

A Great Drive in Baby Carriages

$2 carriages at $1 each.
$4 carriages at $2 each.
$10 carriages at $4.98 each.
$15 carriages at $7.48 each.
Hardwood Potato Mashers, worth 5c at 3c each.

Mincing Knives, hardwood handle, steel blade and worth 5c at 3c each.
Blue and white enamel Pie pans, worth 15c each at 9c each.
Western washing Machines, worth $4, at $2.48 each.
Household Clothes Wringers, solid, white hard rubber rolls and worth $2.50, at $1.48 each.

In the Furnishing Goods Department.

Famous is ready with an assortment of Spring Haberdashery not equalled in extent of variety by any house in St. Louis. Our prices will be found the lowest in every instance.

MEN'S FURNISHINGS.

25c Men's Cotton Hose, in six shades, plain color, two and four thread. Friday and Saturday only..... 12c

50c and 75c Neckwear, the very newest, swellest designs in Imperial End, Tecks, Club-house Ties, Stock Bows, Imperial Windsor End; light, dark and medium shades. Nothing nobler..... 50c

50c Children's One-piece Windsors and Windsor Bows made of one piece and extreme large size. Friday and Saturday only..... 25c

85c and 75c Men's Night Shirts, silk embroidered, fancy trimmed. Friday and Saturday only..... 45c

50c Gaynor's Silk Suspenders, Friday and Saturday only..... 29c

$1.50 Madras Laundered Negligee Shirts, collars and cuffs attached, endless variety. Friday and Saturday only..... 98c

Hats For Men and Boys.

Ours is by far the largest Hat Department in the city. What cannot be found here is not worth looking for, and the saving—that's the point. We save you from 50c to $1.50 on your Hats, according to quality.

BOYS' CAPS.

100 Children's Jockey Caps, all the new styles and shades, silk lined. Friday and Saturday only..... 49c

30c and 75c Tam O'Shanter Caps, the very latest styles. Friday and Saturday only.. 29c

35c Boys' Turban Hats, Friday and Saturday only..... 15c

$1.50 and $2 Fancy Hats and Caps for children, all the latest effects. Friday and Saturday only..... 98c

MEN'S HATS.

The Coaching Hat, the very latest style stiff hat, in tan, brown, cedar and black; genuine wire edge and equal to any $5 hat in America. Our price..... $3.00

Every Hat warranted to wear.

The Miller, Youman, Knox and Harrington Blocks in $2.50 qualities, in maple, cedar and Havana brown and black. We sell them at..... $1.75

50 dozen Ladies' extra quality, assorted fancy Lisle Hose, with silk embroidered fronts, black hose, colored tops and all the new designs, regular price $1 and $1.25; all go at..... 65c

50c and 75c Ladies' fine grade cotton and Lisle Hose, silk stripe, embroidered front, plain colors; all go at..... 39c

Boys' Heavy School Hose, fast black cotton, double knee, worth over price, 25c, at..... 19c

Ladies' Ecru Lisle Vests, low neck, sleeveless, silk ribbons in neck and arms; regular price, 40c, at..... 25c

Ladies' Cream White Vests, low neck and sleeveless, crochet trimmed with silk ribbons; regular price, 50c at..... 39c

The largest line of Confirmation Suits at the lowest prices is here.

Advertisers of Facts.

Famous

Advertisers of Facts.

See our new 150-foot Plate-Glass Front illuminated at night. It is the greatest sight in America, and worth coming miles to see.

MISS FULLER'S MURDER.

Probing the Mysterious Killing of the Typewriter—Some Important Evidence.

NEW YORK, March 22.—When the inquest in the case of Miss Martha J. Fuller, the typewriter who was killed in Lawyer Mullin's office last Saturday, is begun on Monday next, it is believed there will be an abundance of evidence brought out to establish a case of murder. Joseph T. Magee, the young lawyer, who found the woman lying on the floor a moment or two after she had been shot is still locked up in prison on suspicion of having caused her death.

Frank Kernan will be an important witness in the case. He was called into the room by Magee a few moments after the shooting, and helped to lift Miss Fulton from the floor. He says he saw no pistol on the floor where it was afterwards found, though he looked about for the weapon, and is certain that it was not there at that time, and must have been placed on the floor by some one after he left the room.

When Mr. Kernan's story is analyzed in court by experts, as it undoubtedly will be, its important bearing on the charge of homicide already made against Magee will be evident. Magee's first statement to the police was that when he entered the room the woman was lying on the carpet on her right side, with the pistol near her right hand. Mr. Kernan's story shows that he himself placed her in a prostrate position, and that no pistol was in sight.

All those who saw Martha Fuller's body between 5 p. m., Saturday, and the time it was removed to the undertaking establishment on James street, say the wound in the left temple did not bleed. Every one, including Mr. Kernan, who saw her within three minutes after the shot was fired, says that blood came freely from the wound in the right temple, where the pistol bullet made its exit. But when Mr. Kernan entered the room blood was oozing down the woman's right cheek and down to her jacket. There was no blood on the left side of her face, but on the carpet a foot away from her left hand was a pool of blood.

If Magee shot the pretty typewriter with whom he has been associated in the office for nearly two years, the motive for the shooting must still be found. It may be discovered by the investigations which Supt. Byrnes is making. These investigations are disclosing slowly but surely a great deal of secret history in the lives of these two persons—the accused lawyer and the dead typewriter.

Magee, it will be remembered, in his first statement to the police, said that he knew nothing whatever of Miss Fuller outside of the office, and that their relations were those of two people who worked together in the same room during the day time, and that was all. But it is now learned that Magee made at least three or four visits to Miss Fuller at her home, and the dead typewriter's relatives all say that she frequently complained of Magee's persistent attentions to her. Now comes the reluctant admission from Lawyer Mullin that the two corresponded while Magee was visiting his mother in Ireland.

Cyclone at West Madison.

MADISON, Ind., March 22.—A cyclone passed over West Madison at 5 o'clock this morning, barely touching the ground. In some places great trees were uprooted. Thee was a peculiar noise and friction in the air, with red blue colors, followed by a hailstorm.

Imprisonment for Life.

BONHAM, Tex., March 22.—All day yesterday was consumed by the District Court trying Thomas Milam for the murder of Joseph Childs last October. The case was given to the jury yesterday evening, and about 10 o'clock last night they brought in a verdict of guilty, and assessed his punishment at confinement in the penitentiary for life.

Ben Milam, Tom's brother, is now on trial for the same offense.

Bethold Popper Sentenced.

NEW YORK, March 22.—Bethold Popper was sentenced by Judge Fitzgerald in General Sessions this morning to two years and eight months' imprisonment in the State prison. Popper was convicted of unlawfully marrying Mrs. Lelia Hallock, who afterwards killed herself at the Galt House in Chicago.

Payment in Gold Ordered.

WASHINGTON, D. C., March 22.—The Treasury to-day ordered the payment of $529,000 in gold on account of work on the Government cruisers now building in San Francisco.

CEREBRINE (HAMMOND.)

Extract of the Brain of the Ox.

Prepared According to the Process and Under the Supervision of Dr. WILLIAM A. HAMMOND.

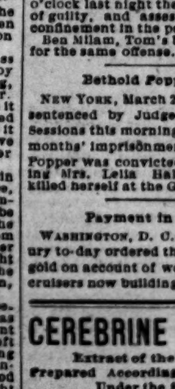

Of remarkable efficacy as a restorant to the nervous forces of old age; in nervous prostration or exhaustion; Hysteria; Nervous Dyspepsia; Hypochondria and mild forms of mental derangement. Functional brain disturbance is due to defective nutrition of the organ temporary or hereditary. In cases of this character, frequently see as a complete restorative to the nervous system. In insomnia resulting from over mental work the effects are most happy.

Dose, 5 drops.

PRICE,

(5 drachms) $2.25.

Where local druggists are not supplied with the Hammond Animal Extract, they will be supplied with existing literature on the subject, on receipt of name and address.

THE COLUMBIA CHEMICAL CO.,

Washington, D. C.

Boston Store, Penn Ave. Agency, 27 St. Louis.

MORGAN'S IDEA

Let a Tariff Commission Do the Work of Congress.

The Alabama Senator Will Press Consideration of His Plan.

A HARD FIGHT WILL BE MADE ON THE INCOME TAX.

All the "Conservative" Senators Oppose This Provision of the Wilson Bill—Protectionist Democrats Masquerading as Tariff Reformers—Schemes of the Whisky and Sugar Trust Men—A Clash of Interests.

WASHINGTON, D. C., March 22.—Just before the meeting of the Senate to-day Senator Morgan declared to a group of tariff reformers that the whole matter of tariff changes should be taken out of the hands of Congress and expressed an intention to press his proposed amendment to the tariff bill providing for the appointment of a tariff commission. He said: "The purpose of the amendment is to provide for changes of the tariff upon an equitable basis without the disturbance in business which is always the result of an effort to make a complete revision. If the matter should be placed in the hands of a commission, as is proposed by the amendment, changes could be made to suit the condition of the treasury, or of any special industry, and they would be so gradual, if made in accordance with the provisions of the amendment, as not to create the least disturbance."

The proposed commission is to consist of four members beside the Secretary of the Treasury, two of whom are to reside east and two west of the Mississippi, and no more than three of them are to be members of any one party.

Senator Morgan's plan is to take tariff revision entirely out of the hands of Congress and leave it to the proposed board and the President. It is made the duty of the board to make inquiry as to the rates of duty imposed upon any article imported into the United States and to ascertain and determine whether the rates are greater or less than is just, necessary and proper for the raising of revenue, and their decision is to be reported to the President, who, if he approves it, is required to issue a proclamation stating the decision of the board, giving the increase or decrease and requiring customs officers to assess and collect duties upon the articles mentioned in accordance with the decision of the board.

TO DEFEAT THE INCOME TAX.

The tariff bill in its present form will produce a surplus in revenue of from $20,000,000 to $40,000,000. The bulk of this excess over the estimated receipts under the operations of the Wilson bill will be derived from the tax on sugar and the increase in the tax on whisky. The estimated revenue from the income tax is about $30,000,000 and it is expected that the friends of the trusts in the Senate will combine to eliminate, if possible, this feature of the bill, so that the whisky and sugar schedules cannot be changed. With the income tax out of the bill the receipts will meet the expenses of the Government. The friends of the income tax in the House entertain a suspicion that the increase in the schedules was designed to accomplish the defeat of this feature and it is now believed that the fight in the Senate will take the shape of a contest between the monopolies and the income tax.

The Wilson bill, when it was sent to the Senate, made a deficit in revenue which was estimated at about $64,000,000, and those Senators who have been masquerading as tariff reformers, but who were practically protectionists, offered as a justification for their demands that the measure be modified, that it should be brought to a revenue basis.

The strife between the Sugar and Whisky trusts, however, which resulted in the suspiciously liberal concessions to both monopolies has exposed the insincerity of the pretense of these protectionist Democrats. The bill reported, as a result of all this jugglery, is a surplus measure, but every one believes the Democratic majority cannot afford to pass it in its present form. There is a widespread conviction that the trusts will suffer in the open Senate, or the income tax will have to be sacrificed. It was within Senator McPherson's power in the committee to have had the income tax stricken from the bill, and it is not a secret that many Senators who have been pretending to their constituents that they were in favor of a tax on accumulated wealth, beseiged the Senator from New Jersey to vote with the Republicans, thereby saving these hypocritical Senators from embarrassment in the Senate. Senator McPherson, while opposed to the income tax, refused to accept the responsibility, and a score or more of Senators are now much agitated as to what their course will be in the Senate.

It is no secret that all of the conservative Senators, with the possible exception of the Senators from Louisiana, are opposed to the income tax for political reasons. With the exception, possibly, of Senator Hill, every one of these conservatives has received a concession in favor of some local industries, with the result that the bill as reported provides for more revenue than is required. It will be seen that the situation in the Senate is very complicated and that, moreover, the bill in its present form is not likely to receive the indorsement of the majority. It is asserted that the measure will command the united support of the Democratic side, but those who are familiar with the exact status of affairs believe that further modifications in several important schedules will have to be made before a vote is reached.

Now that the bill has been reported, some interesting stories are told of what happened at the hearings before the Democratic sub-Committee, when certain members of the conservative clique appeared and made their demnads. It is stated on the authority of the Democratic members of the committee that Senator Hill was the most persistent advocate for material changes, and that he received less in the way of concessions than any other conservative. Senator Hill is much wrought up over the scant recognition accorded him by the Democratic members of the committee, and has made no effort to conceal his disgust over the committee's action.

COLD COMFORT FOR HILL.

Of all the Eastern Senators who have been opposing the changes made in the Wilson bill, Senator Hill apparently has been regarded by the representatives of the leading industries affected, as the strongest man to make the fight in their behalf. Many outside of his State appealed to him to plead their cause. Senator Hill appeared before the committee some three weeks ago and had the attention of the Democratic members for two long hours. He had his arguments carefully prepared, somewhat in the form of a lawyer's brief. It contained a list of twenty odd industries and a voluminous assortment of statistics intended to prove the disastrous effects which would follow the operation of the Wilson bill. He took the industries up separately and made arguments in favor of an increase in each case. Senator Hill did not exhaust his brief, as he discovered clearly in his argument that the committee was in no mood to grant him any of the concessions he sought.

Senators Vest and Jones pointed out to him, in very emphatic language, why the changes he advocated should not be made. Senator Hill became sarcastic, and made some sharp replies to the criticisms raised by these two Senators. The discussion between the three Senators is said to have been marked by several spicy retorts. Senator Hill declared that it was an easy task for the Western and Southern Senators to frame a tariff bill, as their sections would not experience the serious effects of cuts that could be felt by the industries of the East. He said, moreover, that while theories might be acceptable in the farming sections of the country they would not apply in the manufacturing centers. Senator Hill spoke particularly for the silk, gloves, carpets, pottery, and glassware schedules, but in no case was any change made at his suggestion. He retired from the committee-room in deep disgust, and has stated that he will carry his fight into the open Senate. It is said that the second increase in the protection on collars and cuffs was intended as a direct slap at his colleague, Senator Murphy. It is well known that Senator Murphy did not expect the second advance of 10 per cent. The cut in the duty on linens and cottons, with a tax of 45 per cent, would give the collar manufacturers almost as much protection as they had under the McKinley law.

This incident serves to illustrate fairly the character of the influences that have guided the committee in making many of the important changes in the bill.

Now Senator Hill is on the war-path, and the Democratic members of the committee are somewhat apprehensive that the fight he will make will result in some embarrassing complications. The New York Senator, in vulgar parlance, was "turned down," and now intends to have revenge.

WHISKY AND SUGAR TRUSTS.

The situation in the Senate as the result of the general dissatisfaction bids fair to lead to some interesting developments. Both the Whisky and the Sugar Trusts realize that the tariff bill, in order that it may be brought to a revenue basis, will have to be materially cut. It is believed that the income tax will be passed, and in that event the struggle between the two trusts will become even more bitter than it was before the Finance Committee. The Democratic members agree that the surplus cannot be justified, and the cut of necessity will have to be made on the sugar or whisky schedules.

As indicated in the telegram to the POST-DISPATCH yesterday, the Sugar Trust is playing a very carefully arranged scheme, both here and in New York. It was stated in these dispatches that the trust would use its influence to prevent a rise in the Sugar certificates on the New York Exchange. Strange enough, this was clearly verified by the decline in the quotations. Mr. Searles, who is the chief representative of the trust in the city, has been besieged all day with telegrams of inquiry from speculators in New York.

Any big advance in sugar will in all probability insure an absolute repudiation of the Senate sugar schedule by the House conferees, and in order to justify the assertions of its representatives that free sugar would involve the complete destruction of the refineries in this country, an advance in sugar now would prove a suicidal move on the part of the trust. It is understood here that the trust plan is to so manipulate the market that when the sugar schedule is reached in conference the opponents of the sugar tax will be unable to advance the argument that the tax is wholly for the benefit of the trust. Carefully laid as this plan appears to be, it will not deceive those who advocated the placing of sugar on the free list. For the present, however, the trust representatives are more interested in the probable fight on the sugar schedule in the Senate.

A CLASH OF INTERESTS.

The Whisky Trust men are apparently in the fight to stay, and a clash between the representatives of the two monopolies in the Senate is expected. The whisky men are opposed to an extension of the bonded period, which is in the interest of the whisky distilleries of Kentucky, Pennsylvania and Maryland, but they were unable to defeat the influence brought to bear by the Senators from the three States. The friends of the trust were successful in preventing an extension of the bonded period beyond five years in the House, but when the bill got to the Senate they discovered that they could not hold this advantage. There is no longer any doubt that the trust will be able to raise a sufficient amount of capital to withdraw its surplus stock from bond and thus realize the profits from the 20-cent increase in the tax. It is a matter of gossip here that a syndicate of Western capitalists, headed by Nelson Marsh of Chicago, is prepared to furnish the necessary capital.

The Democratic majority in the Senate is so small that it is not believed the leaders will attempt to force a vote on the measure in its present form. The bill was reported not because it had been so shaped as to meet the widely divergent views of the Democratic majority, but to prevent any further controversy before the committee itself. The Democratic members declare that all changes that are made in the future will have to be proposed and fought out in the open Senate, and that individual Senators instead of the committee must assume the responsibility.

W. L. CROUNSE.

Dr. Masden Given $900.

Dr. C. P. Masden conducted his farewell evening prayer service last night at Union M. E. Church, Garrison and Lucas avenues, of which he has been pastor for five years. Bishop Bowman made an appropriate address and Hon. F. G. Niedringhaus, on behalf of the congregation, arose and addressed Dr. Masden, expressing their sincere regret at his departure. He then presented Dr. Masden with $900 in gold, as a parting gift from his flock. The recipient was visibly affected and responded in a feeling manner. He will hold special Easter services Sunday morning and leave in a few days for New Haven, Conn., where he will take charge of the First M. E. Church on the second Sunday in April.

TRY OUR NO. 4

Crushed Coke for cooking. It broils beautifully. Satisfaction guaranteed.

DEVOT & FEUERBORN COAL & COKE CO., 704 Pine street.

Change of Venue.

MARSHFIELD, Mo., March 22.—In the Circuit Court here the case of James Bell, charged with killing young Harrison, was transferred to Dallas County for trial.

California Low Rates.

The marvelous low rates to California are still in effect via the Missouri Pacific Railway and Iron Mountain route. Tickets on sale as follows: One way, $36; round trip, $47.50. No other lines out of St. Louis offer such excellent inducements and choice of two routes. Through Pullman Buffet Sleeping Car Service and Pullman Tourist Sleeping Cars. Full particulars at city ticket office, northwest corner Broadway and Olive street, and Union Depot.

PACIFIC RAILWAYS.

Vast Debt Due the Government From the Various Roads.

WHAT REPRESENTATIVE REILLY HAS TO SAY ON THE SUBJECT.

One of the More Important Questions Before Congress, Ranking With the Tariff and Financial Measures—The Amount Involved Is About $185,000,000—General Washington Topics.

WASHINGTON, D. C., March 22.—Conspicuous attention of late has been given to the Pacific railway question, owing to the numerous means suggested for the collection of the vast debt due the Government from the various Pacific roads. Concerning the subject, Representative Reilly of Pennsylvania, Chairman of the House Committee on Pacific Railroads, said to-day:

"I regard this as one of the more important questions before Congress, not excepting the tariff and finance. But the very importance of the question demands that it should be treated with deliberation. The amount involved is about $185,000,000, and the proper protection of the Government and the collection of such a sum require the most deliberate and careful action on the part of Congress. The construction of these roads is undoubtedly one of the great achievements of the age, but with all its complicating environments by way of legislation and judicial decisions it comes down to us as one of the war measures, the original legislation having been enacted during the exciting days of the war of the rebellion; and now that we are confronted with the solution of this great problem, owing to the rapid approach of the maturity of this enormous debt and the necessity for some legislation, the importance of the subject is at once apparent. But at the outset we are confronted with all these complications of laws and decisions covering a period of years, and quite as complex and of as great magnitude as any question with which Congress has had to deal during recent years.

"We have arrived at a stage in the history of this transaction when legislation of some character is absolutely necessary, and previous legislation on the subject has been deferred, awaiting the approach of the maturity of this debt, when the situation and its necessities could be better understood and more wisely considered. The first installment of the bonds issued by the Government in aid of the construction of these roads falls due in January, 1895, and must be provided for during the next fiscal year. As the Secretary of the Treasury calls the attention of Congress to it in his recent annual report, the whole debt will be maturing from that date during the next four years. The first installment of bonds amounts to $2,362,000. They are absolutely payable on the date of their maturity, and hence the necessity for legislation in this respect.

"The Committee on Pacific Railroads, made up of some of the strongest men in the House, are giving the subject their most earnest consideration and feel it their duty to frame and report some satisfactory legislation. Several bills bearing on the subject are before the committee. In considering these and all other measures our only purpose is to protect the interest of the Government, and to that end the subject will be pressed to final action at the earliest possible day. But the magnitude and importance of the subject necessarily require and demand the most careful and deliberate research and consideration. The committee expect to have hearings by all parties interested and to exercise their most earnest efforts to arrive at a just solution of this great problem. What conclusion the committee may arrive at or the character of the legislation they may determine to report, it is yet too early to predict. One thing is certain, however, that the committee fully appreciates the gravity of the responsibility imposed upon it and intends to meet it fully, with an eye to securing the best possible protection of the Government's interests."

PRODUCTION OF GOLD.

An Increase of $11,000,000 Estimated for Last Year.

WASHINGTON, D. C., March 22.—A production of gold throughout the world of $150,000,000 for the calendar year 1894, is the latest estimate of the Bureau of the Mint and the figures which have recently been received verify the estimate made early in the year. The gold production of 1892, as revised in the last report of the Mint Bureau, was $138,861,000. The increase of $11,000,000 will be mainly furnished by the United States, South Africa and Russia.

The figures for the United States, although not yet quite complete, indicate an increase of $4,000,000 over those for 1892; the increase in South Africa will be about $6,000,000; in Russia about half a million, and in Australia also about half a million. There will be small gains in other countries, including China and Japan, but they may be offset by small losses elsewhere.

The returns from Russia and Australia are not yet complete and may show an even larger increase than has been estimated by Mint Director Preston. The reports which are constantly reaching the Treasury Department indicate that the production of gold is being pushed to its maximum and that improved processes of extracting the metal will be used to their utmost limit to increase the output for 1894.

Gold to the value of $60,000 was deposited within a day or two at the Denver mint and, like deposits are likely to come at frequent intervals during the remainder of the year.

The Cherokee Bonds.

WASHINGTON, D. C., March 22.—The matter of proper legal form of certificate to be used in transferring the $6,400,000 bonds of the Cherokee Nation to the firm of R. T. Wilson & Co. of New York will probably be decided late this afternoon. The question has been referred by Secretary Smith to Assistant Atty.-Gen. Hall. The action will probably close the bond controversy, though Edwin D. Chadick of New York, who was recently refused a mandamus to compel issuance of the bonds to him, has given notice of appeal to the Court of Appeals from Judge Cox's adverse decision.

A Marvelous Quality of Endurance

Are those $3.50 men's all-solid calf, Congress and bal shoes which the Globe, northwest corner Franklin avenue and Seventh street, sells for $2.50. Ladies' $2.50 cloth-top button shoes $1.50. Boys', misses' and children's shoes at the lowest prices. Free: Imported Bohemian queensware with every pair $2.50 ladies' shoes and above.

STRIKING GIRLS.

Thirty Young Women Quit Work and Cannot Now Get Back.

Thirty young ladies, employed by the Walker Manufacturing Co. at their plant on Iron street and the Iron Mountain Railroad in Carondelet, struck yesterday, and were promptly discharged by the company. The concern, it is alleged, was four weeks behind with their pay, and on Monday morning the girls drew up a petition, which was signed by twenty five or more of them, asking that they be paid at once and threatening to quit work if their request was not complied with. Pending the action of the company they did not work. Yesterday they were all paid off and discharged. The officers of the company state that they only discharged two of the girls, but the girls themselves say that they were all discharged.

A SALVATION ARMY DIVISION.—Arrangements are being made by Brig. French to open Division No. 3 of the Salvation Army in St. Louis on Wednesday evening, March 28.

FIRST-CLASS MILLINERY AT LOW PRICES.

Nugents

REMNANT SALE TO-MORROW, FRIDAY.

Short Lengths and Broken Lots Will Be Closed Out Cheap To-Morrow, Friday.

Kid Gloves.

Easter Bargains.

Lot of Children's suede mousquetaire and 4-button Glace Kid Gloves, good colors and sizes, regular price 75c pair, **On Friday at 50 Cents**

Lot of Ladies' suede (undressed) Kid Gloves, broken assortment of sizes, in white only, worth 75c pair; will close this lot **On Friday at 50 Cents**

Splendid lot of Ladies' Real Kid Lacing Gloves, in light and dark tans, modes, grays and slates, all sizes, regular prices $1.25 and $1.50 pair, **On Friday at 95 Cents**

Linens.

Lot of all-linen Towels, slightly soiled, worth 10c each, **On Friday at 5 Cents**

Lot of brown Turkish bath-room Mats, large size, regular price $1 each, **On Friday at 30 Cents**

A great bargain in Bath Towels, regular 15c goods, **On Friday at 10 Cents**

5 pieces of 58-inch French finished Table Felt, regular price 45c yard, **On Friday at 25 Cents**

Lot of 4-4 Tapestry Covers, heavy fringes and new colors, regular price 50c each, **On Friday at 39 Cents**

Lot of odd Doylies, satin finish, regular price $1 and $1.25 dozen. **On Friday, 35 and 39 Cents** per ½ doz. lot

Lot 18 and 20-inch bleached linen Crash, regular price 10c yard, **On Friday at 5 Cents**

Lot of linen Pillow Shams, in fancy open borders and hemstitched, with embroidered corners, worth $2.50 to $3.50 pair, **On Friday at $1 and $1.25 Pair**

Lot of cream satin Damask, regular price 50c yard, **On Friday at 35 Cents**

White Goods.

Lot of satin finish Nainsook Plaids, regular price 12½c yard, **On Friday at 5 Cents**

Lot of soiled dotted and figured Swisses, worth from 40c to 75c per yard, **On Friday at 25 Cents**

Lot of 40-inch fine Nainsook, in 12-yard pieces, worth 30c yard, **On Friday at $1.75 Piece**

Lot of 40-inch black Flouncing, regular price 20c and 25c yard, **On Friday at 8½ and 10 Cents**

Lace Curtains.

Three Special Bargains.

Lot of Notting ham Lace Curtains, Floral patterns, taped edges; regular price $1.00 pair, **Friday Bargain at 66 Cents**

Lot of Nottingham Lace Curtains, three beautiful patterns to select from, 60 inches wide and 3½ and 4 yards long; regular price $2.00 pair. **Friday Bargain at $1.25**

Lot of Scotch Lace Curtains, splendid washin lace, 3½ yards long and 62 inches wide; regular price $2.25 pair. **Friday at $1.50 Pair**

Window Shades.

Lot of Opaque Window Shades, best quality of Spring Rollers, in a variety of colors, all complete ready to hang; regular price 50c each. A Special Bargain. **On Friday at 25 Cents**

Handkerchiefs.

From Auction at 1-2 Regular Prices.

Lot of Ladies' hemstitched pure linen Handkerchiefs, worth 12½c each. **Auction Price, 7 Cents Each**

Lot of Ladies' hemstitched and embroidered Handkerchiefs, choice styles, 20c and 25c goods. **At 10 Cents Each**

Lot of Gents' hemstitched Handkerchiefs; regular 20c goods. **Auction Price, 10 Cents Each**

Lot of Ladies' hemstitched Handkerchiefs, pure linen, with Hand Embroidered initials, never sold for less than 25 cents. **Auction Price, 12½ Cents Each**

Hosiery.

Lot of Ladies' imported fast Black Cotton Hose, with double heels and toes, good value at 21c pair. **Friday Price, 15 Cents**

Lot of Children's 1x1 rib fine Cotton Hose, in cardinal only, broken sizes, our regular 25c goods. **On Friday at 10 Cents**

Lot of Men's fine imported fancy striped cotton Half Hose, with spliced heels and toes; our regular 15c goods. **On Friday at 10 Cents**

Muslins.

CHEAP.

20 bales yard wide unbleached muslin, slightly damaged on edges **Friday at 3c Yard**

Muslin Underwear.

Lot of good muslin Night Gowns, sacque style, cambric ruffle at neck and sleeves; worth 65c. **On Friday at 39 Cents**

Lot of splendid muslin Chemises, sacque style, regular price 25c. **On Friday at 19 Cents**

Lot of muslin Drawers, cluster of fine tucks, regular price 25. **On Friday at 19 Cents**

Ladies' Wrappers.

Lot of ladies' stylish House Wrappers, black and navy blue, with bright figures, China silk patterns and colorings; worth $1.15 each. **On Friday at 50 Cents**

Children's Guimpe Waists.

Children's white lawn Guimpe Waists, with yoke of lace muslin, embroidery on sleeves and collar, sizes 2 to 12 years; worth 50c each. **On Friday at 25 Cents**

Ladies' Waists.

100 dozen ladies' fancy Waists, black, navy and China blue, with small white ring dots, large sleeves; worth $1 each everywhere. **On Friday at 49 Cents**

Children's Knit Underwear.

Children's fine Merino Vests, in sizes 20, 24 and 26; regular price 35c and 40c. **On Friday to Close at 10 Cents**

Ladies' Knit Underwear.

Ladies' white Merino Drawers and ladies' all-wool medicated scarlet Drawers; worth 75c and $1. **On Friday at 39 Cents**

Men's Overshirts.

Men's all-wool blue Flannel Shirts, silk stitched, sizes 14½ and 15; regular price $2 each. **On Friday at 75 Cents**

Notions.

6-inch Rubber Dressing Combs, regular price, 10c each. **Friday Price, 3c**

American Pins, regular price, 3c paper. **Friday Price, 1c**

Writing Paper in fancy box; regular price, 75c box. **On Friday at 50c**

Tally Cards (for euchre parties). **Friday 15c and 20c Doz**

Cloth Brushes, regular price, 15c each. **On Friday at 8c**

Razor Strops, regular price, 25c each. **On Friday at 10c**

Pitcher filled with perfume; regular price, 25c each. **On Friday at 10c**

Jewelry.

Rolled Plate Neck Chains, with assorted pendants; regular price, 35c each. **Friday Price, 25c**

Ladies' Gold Rings with assorted settings; regular price, 75c each. **On Friday at 50c**

Metal Top Hair Ornaments; regular price, 20c each. **Friday Price 10c**

Imitation Shell Hair Ornaments, regular price, 10c each. **On Friday at 5c**

Enamel Stick Pins, new designs; regular price, 10c each. **Friday Price, 5c**

White Spreads.

Lot of extra large size White Crochet Spreads, fine Marseilles patterns and good quality; regular price, $1.25. **Friday Price, 87c**

Extra large White Crochet Bed Spreads with elaborate center patterns and splendid fine quality; regular price, $1.50. **Friday Price, $1.10**

Baby Blankets.

Lot of White and Colored Cradle Blankets, light weight for summer use; regular price, $1 pair. **Friday Price, 50c**

Lot of White and Colored Crib Blankets, just the thing for spring and summer uses; regular price, $1.50 pair. **Friday Price, 75c**

B. NUGENT & BRO Broadway, Washington Avenue and St. Charles Street.

B. NUGENT & BRO Broadway, Washington Avenue and St. Charles Street.

B. NUGENT & BRO Broadway, Washington Avenue and St. Charles Street.

B. NUGENT & BRO Broadway, Washington Avenue and St. Charles Street.

THOSE PAY CAR ROBBERS

Turn Out to Be Only Honest Working Men Riding Home.

Detective Pat Mulligan has unearthed the mystery of the supposed attempt to hold up the Iron Mountain pay car a few days ago. Jack Lally, James Wiedenkeller and Peter Kerrigan are charged with the attempt. Lally, Wiedenkeller and Kerrigan are employed at the Dock Yards in Carondelet, and are in the habit of riding to and from their work on any passenger train that is convenient. They got on the pay car thinking it was an ordinapy passenger train. When the car did not stop at the docks they pulled the bell-cord and when the train slowed up they got off and went to their work. They are honest, industrious men, and when Chief Harrigan heard their story he ordered them released.

THROWN OUT OF COURT.

Land Sale Contract Suit of Frankel and Barclay Against Miller.

SAN FRANCISCO, Cal., March 22.—The suit of Gothold Frankel of New York and John A. Barclay of London against Henry Miller to enforce a contract for the sale of $2,000,000 worth of land belonging to Miller and Luxto, the plaintiffs, has been thrown out of court because no fees had been paid, and no instructions as to whom to serve had been given. Miller gave an option on the land, but when Frankel and Barclay wanted to purchase, he refused to sell. The land in question comprises 100,000 acres in the vicinity of Bakersfield.

COWS LEFT TO SUFFER.

The Animals Injured by an Electric Car Not Yet Shot.

Three of the cows injured by being run down on Virginia avenue near Bates street, Carondelet, Tuesday morning before daylight by an electric car on the Scullin line, have been left to suffer since the accident. The cows are fatally injured, that is their legs are broken and they should have been shot immediately. The police were powerless to kill them, however, without instructions from the officers of the Humane Society. Henry Emmenegger, the owner of the cows, refused to instruct the police to shoot them, as it might interfere with his getting damages from the railroad company, and the railroad people were unwilling to give such order, for fear it should be construed by the court as an acknowledgment that they were responsible for the accident. The people of the neighborhood are very indignant that the poor animals should be allowed to remain in their misery so long and blame the Humane Society for neglect of duty.

THE IRON TRADE.

Business on a Safer Basis and Rather More Buying.

CLEVELAND, O., March 22.—The situation in iron and steel in a nutshell is this: In the Central West the volume of business is fully maintained and is, perhaps, slowly increasing; in the South there is a moderate movement of pig-iron in small lots at lower prices; in the East, the lowest prices prevail, yet there is no perceptible increase in demand and further curtailment of the orders of the local mills by favoring freights on eastbound materials.

While there is no certainty as to the life of the reductions, the iron trade looks upon them as paving the way for more permanent reductions, though it is not to be expected that the rates which are to follow the temporary schedules will be as low as the latter.

The starting of the works of the Illinois Steel Co. is the chief sign of improvement in the Western situation. All along the line business appears to be done on a safer basis and there is rather more cash buying.

Cincinnati and Louisville

Are best reached via the Baltimore & Ohio Southwestern Railway (O. & M.) The only line with Pullman Dining, Parlor and Drawing Room Sleeping Cars. Time, 9½ hours, 1½ hours faster than any other line. Trains leave, 8 a. m. and 8:05 p. m. Ticket office, 100 North Broadway.

PARRISH'S

SPRING STYLES

Fac-Simile of Our Ladies' Congress.

Stock is now complete with every style of Ladies' Kid, Congress, Lace and Oxfords, Pat. Leather trimmed; narrow, square and pointed toes. Also every shade of Tan in same styles of Shoes.

We Make a Specialty of Misses' and Children's, Boys' and Youths' Shoes.

We show the most complete stock of MEN'S SHOES in the West, and are Sole Agents for Stacy, Adams & Co.'s celebrated Men's Fine Shoes.

CALL AND SEE OUR

Easter Novelties in Pretty Footwear.

Fac-Simile of Our New Opera Last.

409 N. BROADWAY

OPEN UNTIL 10.30 SATURDAY NIGHT.

OHIO JOURNALISTS.

Arrangements for the Reception of the Buckeye State Delegation.

The Columbus (O.) newspaper men, who are to visit this city, will be well taken care of during their stay. Yesterday representatives of the St. Louis newspapers met at the Laclede Hotel to make arrangements for the entertainment of the visitors. The party will be accompanied by a number of Buckeye State officials, prominent among whom will be James Boyle, an ex-St. Louis journalist, who has a host of warm friends in this city. Mr. Boyle is Secretary to Gov. McKinley and the probable successor to Mr. Thurber. They will arrive over the Baltimore & Ohio road on Saturday morning and will breakfast at the Laclede Hotel. In the afternoon they will drive around the city, visiting all points of interest, escorted by the Local Committee. Acting Mayor Nagel will welcome them at the Merchants' Exchange. After dining at the Mercantile Club they will by special invitation of Mr. Goodwin's press agent, witness a performance of "In Missouri."

The following local newspaper men will act as Reception Committee: Joseph Graham, C. R. Webb and H. B. Wandell of the *Republic*; F. D. White and D. H. Robert of the POST-DISPATCH; George A. Shivs and W. H. Little of the *Chronicle*; John Magner, George E. Garrett and M. J. Lowenstein of the *Star-Sayings*; Tobias Mitchell and Frank J. Price of the *Globe-Democrat*; W. M. Beady of the *Mirror*; C. J. Macauley of the United Press; O. J. Osborne of the Associated Press; Goodman King, James Cox, W. F. Saunders, Maj. Emery Foster and Carl Unger. George H. Morgan, Secretary of the Merchants' Exchange, will also be a member of the committee.

The Killing Justifiable.

Temple Brock, who shot and killed Wm. Whipple, alias Charles Smith, Sunday night at 708 Gratiot street, was released from custody last night on the verdict of the Coroner's Jury that the homicide was justifiable. The testimony revealed that Whipple had frequently threatened the lives of Brock and of his sister, with whom Whipple had been living. Last Sunday Whipple left the house, promising to return and shoot the Brocks. He did return and shot through the keyhole, at which Brock shot him.

A Plucky Girl.

OLD LYME, Conn., March 22.—Sadie Barclay, an 18-year-old girl, with one arm in a sling and the other on the tiller, sailed the 10-ton sloop Marion over the bar here with her injured father lying helpless below. They had started out together from Three Mile Harbor, Long Island, at 4 o'clock in the morning with a cargo of clams. A squall came up and both the father and girl were knocked to the deck by the boom. The plucky daughter got her father into the cabin and, with one arm broken, steered the vessel on the way to its destination.

She might have turned back more easily, but, as she expressed it, "they'd started out to sell those clams, and she wasn't going to quit till she did." She sold them all.

The Red River has risen 10 feet at Denison, Tex. Many farms are submerged.

Highest of all in Leavening Power.—Latest U. S. Gov't Report

Royal Baking Powder

ABSOLUTELY PURE

St. Louis Post-Dispatch,

PUBLISHED BY
THE PULITZER PUBLISHING CO.
JOSEPH PULITZER, President.

TERMS.

Daily from Newsboys	2 Cents
Sunday, from Newsboys	5 Cents
One year, postage paid, every afternoon and Sunday morning	$8 00
Six months	4 00
Three months	2 00
One month	70
By the week (delivered by carrier)	15
By the month (delivered by carrier)	65
Sunday edition, by mail, per year	2 00

Subscribers who fail to receive their papers regularly will confer a favor upon us by reporting the same to this office by postal card.

All business or news letters or telegrams should be addressed POST-DISPATCH, 513 Olive st.

POSTAGE.

Entered in the Post-office, St. Louis, Mo., as Second-class matter.

DOMESTIC.	Per Copy.
Eight to sixteen pages	1 Cent
Eighteen to thirty-two pages	2 Cents

FOREIGN.	
Daily { 8 Pages	1 Cent
or { 10 to 16 Pages	2 Cents
{ 18 to 24 Pages	3 Cents
Sunday { 26 to 36 Pages	4 Cents

TELEPHONE NUMBERS.

Editorial Rooms	4085
Business Office	4084

New York Bureau, Room 86, Pulitzer Building, Max H. Fischer, Manager.

THURSDAY, MARCH 22, 1894.

AMUSEMENTS.

GRAND OPERA-HOUSE—"In Missouri."
OLYMPIC—"The Girl I Left Behind Me."
THE HAGAN—"Dr. Bill."
HAVLIN'S—"The Police Patrol."
POPE'S—"Uncle Tom's Cabin."
STANDARD—Rose Hill's English Folly company. MATINEE FRIDAY.
STANDARD—Rose Hill's English Folly company.

TARANTULAS will continue to come in on the free list with bananas.

SENATORIAL courtesy allows a Senator whatever tips he may be offered.

THE signing of the seigniorage bill wouldn't redeem the Administration from Olneyism.

THE worst commentary on the Senate revenue bill is the commendation of it by Brice and Gorman.

TOM REED'S "omnivorous West" may be omnivorous because it has gone so long with a vacuum in its stomach.

THE Honest Democrats of Missouri seem to be determined to stand by their convictions in May and November, too.

NO HONEST representative of Democratic sentiment in Missouri has expressed an opinion in favor of cuckoo harmony.

IF Congressman Breckinridge could somehow work in senatorial courtesy in law courts he would soon be at ease.

THE House should immediately proceed to knock out the Troy collars and cuffs rascality when the amended Wilson bill is returned.

DOES the cuckoo organ want the Missouri Senators to help smother the Boatner resolution in order to get some "offisses" for Democrats?

W. H. H. MILLER was not a good Attorney-General, but he did not furnish opposing counsel with arguments in cases involving the Government's interests.

SENATORS Gorman and Brice profess to be satisfied with the tariff bill as it stands. Certainly, after having McKinleyized the unfortunate measure, they ought to be satisfied.

"THERE is no gloom in the heart of William McKinley," says an Ohio paper. William evidently believes that Thomas Reed and Benjamin Harrison are no longer "in it."

THE fact that business revives when stocks get low would seem to indicate that protecting industries merely that there may be overproduction and stagnation, is poor economy.

IF there is any presidential bee buzzing in Senator Gorman's bonnet, the sooner he quiets that insect the better for his peace of mind. His name is not exactly Clay; it is Mud.

IT is said that Senator Chandler will not be returned to the Senate, a powerful railway company being opposed to him. It is interesting to know what makes Senators in enlightened New England.

MR. MOODY should let Senator Blackburn drop for a while and see if he can't get his hooks on Col. Breckinridge. The brilliant Kentuckian seems to be in sore need of spiritual regeneration.

"MCKINLEY is one kind of man; Grover Cleveland is another," says the Cleveland *Leader*. Just so. And how happy we might be with both the dear charmers away, say the Western Democrats.

THE Boatner resolution would be an excellent thing for the Missouri Democrats to indorse. It would imply censures of Olney and the Pacific Railroad ring and be a notice to the ringsters that the people are looking at them.

JULIUS CÆSAR'S declination of a crown was a small matter compared with Chauncey Depew's declination of Mr. Blaine's Cabinet job after the magnetic man had resigned. It is a shame that the railroads should absorb so great a man when his country is dragging along with a front wheel missing, as it were.

ALTHOUGH his resolution was voted down, Senator Peffer has not given up all hope of a thorough investigation of Senatorial speculation. He might do a little investigating on his own account and give the result to the public. There wouldn't be much "courtesy" in such a proceeding, but the country would appreciate the public service.

IT is a pitiful story, that story of how a wicked little school-girl led a poor, innocent Congressman of 47 years astray, and kept him astray for ten years, and made him do all sorts of silly and wicked things against his will. It would be hard to find a more pitiable object than Willie Breckinridge admitting, with painful embarrassment, that he was seduced into villainy and coaxed and frightened into false promises by a horrid young girl.

IT is difficult to see how Lord Rosebery can look for anything but disaster to his own political fortunes in a marriage with a daughter of the Prince of Wales. The union of Premier and Princess would not be relished by the Liberals of Great Britain. Labouchere and his Radical followers would undoubtedly rebel against a leader with a royal domestic cabinet. The marriage would probably mark the political eclipse of the new Democratic leader. It would be a pity for as able a man as Rosebery to become a mere matrimonial attachment to a royal family.

DEMOCRATIC DANGERS.

The general sentiment of the Democratic County Committeemen who were interviewed by the local cuckoo organ was boldly and forcibly expressed by the Hon. DeWitt C. Allen of Clay County, as follows:

It appears to me that the most dangerous enemies the Democrats of Missouri have right now are the Populists. If the Republicans should stand back and indorse the nominations made by the Populists in the next big campaign in this State the Democrats would have a mighty hard fight on their hands and would be in danger of losing the State. The Democrats in the country who have lost their hope of seeing silver get a fair show are prone to go over into the Populist camp. Therefore, it would be a dangerous thing for the Kansas City convention to indorse the Cleveland Administration, for that course would in all probability drive many wavering Democrats over to the Populists.

But Mr. Allen does not state the whole truth. The cause of Democratic dissatisfaction is not limited to the silver policy of the President. The Administration is deep in the mire of the Pacific Railroad swindle by which the people of the United States are out $140,000,000. Olney is protecting the robbers in defiance of the mandates of Congress and in utter neglect of his duty and the interests of the people. He is the attorney and protector of the trusts and the Administration is standing by him.

No tardy tidbit flung to the silver Democrats can gloss over this monstrous scandal. If the Democratic organization of Missouri indorses Olneyism, with all the foul betrayal of public trust it involves, the Populist camp of the State will be filled with Democratic recruits.

Two hundred newsboys on the downtnow streets are selling the Daily Post-Dispatch for 2 cents. Our patrons are requested to notify us of any attempt on part of newsboys to force them to pay more than 2 cents for the Post-Dispatch or to force them to buy with other papers "three for a nickel." Give time and location of newsboy refusing to sell the Daily Post-Dispatch for 2 cents "straight." All persons who handle the Post-Dispatch on the streets do so under the agreement that it will be sold for 2 cents, if desired, independent of any combination.

SENATORS BY POPULAR ELECTION.

The presence of a man like Calvin Brice in the United States Senate emphasizes the necessity for the election of members of that body by the people. Under a system of popular elections with the Senator responsible directly to the people of his State, instead of its government, it is safe to say that Brice would never have disgraced by his presence the body honored by Webster, Clay, Benton and Calhoun.

To secure an election from a Legislature it is necessary first to get control of the State machine, which can usually be accomplished by "liberal and valuable services" to the party in a campaign. After that it is a matter of only a few venal members, enough of whom are to be found on all occasions to sell their honor and turn the scale in favor of the man with the most money. In States where private business has been the special care of the State Government for any length of time it is the rule to award the Senatorship to the highest bidder. In Pennsylvania, Ohio, California, Nevada, Rhode Island and several others the overshadowing power of great wealth is manifested in nearly every contest for a seat in the Senate. And so infectious is the evil that in States where money is not yet all powerful there is a growing feeling that only men of wealth can "afford" the honor.

Brice is the product of this condition and we have no right to complain if the man carries out his propose in going into politics, which is to get as much of the people's money as he he can under the sanction of laws which he helps to make. Indignation directed at the man is a waste of energy. He acts as he must, under a sort of compulsion of his own nature. The blame lies with the people who suffer such a nature to get the start of the community and use the license he has to plunder the commonwealth. As long as the present method of choosing Senators continues just so long will there be Brices in the Senate. When we make it impossible for any man to purchase a Senatorship we shall procure men for the position who have something other than money to recommend them.

Elections by the people will prevent most of this sort of corruption and raise the average of Senatorial morality and intellectual ability. A whole population cannot be bought, and in the main the ballot is pure. When the change is accomplished the Senate will recover its good character.

THE CANON AGAINST INTRIGUE.

About the only truth which Col. Breckinridge seems to have uttered in the whole course of the Pollard intrigue was his remark to the Washington Chief of Police: "This is one of the tragedies of life."

There is nothing so wretched in the death tragedy as in the life tragedy. The stroke of death is kind in comparison with the blast that wrecks life and ruins reputation. The loss of character, esteem and all that makes life worth living is a far profounder loss than that of life. The world has witnessed the climax of a moral tragedy in the little court-room at Washington of the most shocking kind. The episode of a woman's confession of shame and the fall of a man from the highest honor to the lowest contempt is the saddest in human experience.

But half the instructive significance of this miserable catastrophe will be lost if the publicity of the shameful story is regarded as the whole tragedy. That is merely the climax, the drawing aside of the cloak which reveals the ghastly actuality. The canon of all tragedy demands that there be a chain of circumstances which shall inevitably lead to the catastrophe. In moral tragedy the victim is himself the author of his misfortunes and weaves the chain of dishonorable circumstances which brings Nemesis.

The wretchedness of a moral horror like that of the Breckinridge-Pollard case flows from the dishonesty, the deceit, the treachery, the intricate and innumerable convolutions of hypocrisy which it involves. The essential vice of intrigue is the sacrifice of character, the murder of honor and honesty. The greatest of dramatic poets summed up the law against the villainy of intrigue when he wrote:

The gods are just and of our pleasant vices
Make instruments to plague us.

Two hundred newsboys on the down town treets are selling the Daily Post-Dispatch for 2 cents. Our patrons are requested to notify us of any attempt on part of newsboys to force them to pay more than 2 cents for the Post-Dispatch or to force them to buy with other papers "three for a nickel." Give time and location of newsboy refusing to sell the Daily Post-Dispatch for 2 cents "straight." All persons who handle the Post-Dispatch on the streets do so under the agreement that it will be sold for 2 cents, if udred, esi inde pendent of any combinatio

THE AMENDED M'KINLEY LAW.

The Senate Finance Committee has submitted the new tariff measure, which should be called not the Wilson, but the amended McKinley bill. Duties are considerably reduced from the McKinley standard, but it is a high protection bill and the duties on the principal raw materials are retained with some reductions. The one feature of worth is the income tax. It is the Democratic leaven which may lead to a really Democratic measure in the future.

When the bill comes up for debate however this provision will be the principal if not the only object of attack. In the customs schedules the McKinley Democrats got about all they wanted from the committee and will probably allow the duties to go through without much more increase. But there will be a desperate fight to eliminate the income tax, the issue of which is very doubtful.

The question of most interest now is whether or not the Conference Committee will accept the amended bill and recommend it to the House. In conference the usual practice is to defer to the wishes of the Senate members and swallow any changes which may have been made by the wise "upper house." But in this case the changes are so radical, so opposed to the principle upon which the bill was framed, so contrary to the demand of the platform and the popular will that the House members may withstand the retained Senators and hold out for a Democratic law. In view of the long delay, however, it may be deemed a better policy from a party point of view to acquiesce in McKinleyism and hurry the bill to the President.

If the House yields to the Senate in this matter, the elections in November can hardly result otherwise than in Democratic defeat, and the only question will be whether the Republicans will have a majority in the next House or the Populists the balance of power, ready to co-operate with that one of the two other parties which will do most in the way of reform.

HUNGER does not promote wisdom, and it is, therefore, not surprising that Coxey's proposals are so foolish. He probably speaks the real sentiment of his ragged followers who have been taught for thirty years that the way to prosperity is not by the exercise of individual faculties, but comes only through the help of Government. They have heard this from every protected millionaire in the country until the doctrine has come to be a self-evident proposition to them. The rich paupers who have lived upon public bounty have only themselves to thank if the Massillon ragamuffins use the logic which has proved so profitable.

IF the Missouri Democrats want to indorse anything they should not forget to say a good word for the election of United States Senators by the people. Hitherto Missouri has been represented in the Upper House by honest men, but the corporation influences are very strong in the State and there is no telling when they will get a corner on senatorships and award the honor to their own men. It will be an ever present danger as long as the Legislature is allowed a free hand in the matter.

THERE is a thrill of new life in the drama since that eminent tragedian, James J. Corbett, has announced that as soon as he shall have put Peter Jackson to sleep he will abandon the prize ring, extend his repertory so as to include such plays as "Julius Cæsar," "Virginius," etc., and devote his whole energies to the demands of the stage. He expects to so enthrall his crowds that they shall forget the thumper in the actor, and maybe they will. No great actor ever started as a professional puncher of heads, but genius is more versatile now and we must recognize changed conditions. It is a little remarkable that actor Corbett should choose anything shakspearean, for it is only a short time since that shining dramatic star, Mr. John L. Sullivan, declared Shakspeare to be "no good." Mr. Corbett, however, by throwing himself into a great Shakspearean part, may so conceal the Shakspeare in it that his audience will no longer recognize the author. Mr. Sullivan may not have made sufficient allowance for the genius of the actor.

TO ANYONE familiar with the enormous output of brick in St. Louis this, from the Chicago *Herald*, is highly amusing: "St. Louis is fairly squealing with pride and delight over the prospective establishment of a brickyard in that city. The product will probably be worn in the hats of the natives, thus encouraging a home industry." It is quite plain that there are some newspaper writers in Chicago who carry bricks in their hats, and that the bricks come from Peoria.

MR. HARKLESS is to address the Republican League on Saturday. It is likely, however, that Republicans are inclined to hark less at what Kansas City orators have to say than at "De Ole Man's" great tariff speech, of which they never tire. Perhaps "De Ole Man" will come in after Mr. Harkless has concluded.

MOUNT HOREB PRESBYTERIAN CHURCH, in Fayette County, Ky., will probably have to acknowledge that Col. Breckinridge is one of its members, but it is scarcely likely that he will appear in its pulpit again after the regular sermon.

THE George Train of Chicago who offers 1,000 men for the Coxey army is not George Francis Train, who left the Windy in disgust after he had saved the Fair. The great Train has resolved to live in New York.

IT seems that ladies are permitted to see but not hear what is done in the Pollard-Breckinridge trial. The tyranny of man is far from being stamped out, great as has been the progress that has been made in curbing it.

WILLIAM WALDORF ASTOR was promptly admitted to the Carlton Club, while hundreds of native Englishmen had to wait. No doubt many an indignant Briton asked, "'O's this Hastor?"

IT is alleged that licking Columbian stamps brings on a disorder known as the Wanamaker tongue. Are there "microbats" in the Government mucilage?

THE worst storm of the winter is raging in Wyoming. It is to be hoped that no elections are going on there. The lady vote might be seriously reduced.

ADLAI STEVENSON was present at the test of Uncle Samuel's sixty-seven-ton gun, and he no doubt sighed for a boom like that of the monster.

THE New York woman who says it is her opinion that the wife should make the fire and let her husband sleep has been a widow four years.

WHEN the brass band meets Col. Breckinridge at Lexington he will doubtless feel that both himself and Adam have been vindicated.

THE Ferris Wheel is to go to New York if the hands of the Windy's incendiaries can be stayed long enough to get it shipped.

THE American woman with a crown would probably not desire to be regarded even as a diademocrat.

ALL Kentuckians regard their State as an Eden, but it is far from being Adamless.

A Flimsy Excuse.

From THE NEW YORK WORLD.

For the "Conservative" Senators, who have McKinleyized the Wilson bill the flimsy excuse is put forth that they did it in response to the clamor of their constituents. But what did these gentlemen expect? Did they suppose that the pampered children of protection would surrender their privileges without a protest and without an effort to preserve them?

These "Conservatives" are not novices in politics. Most of them are veterans and pride themselves on being "practical politicians." They knew while the campaign for tariff reform was being fought, just as well as they know now, that when the time came to frame a bill every trust, every combine and every favored industry would throng Washington with lobbyists and deluge it with petitions. A year ago they could have named the men who would be at the capital this winter shrieking that they will be ruined if tariff reform is carried out. They knew perfectly well then what claims would be urged and what arguments would be presented. The whole performance is staler than a thrice-told tale. To none is it staler than to these jaded old political hacks.

The excuse is preposterous. It impeaches the intelligence of those in whose behalf it is offered. When Senator Mills was asked by the wool-growers of Texas to oppose free wool he peremptorily said "No," and that was the end of it. When Tom Johnson was petitioned by his constituents to sustain high protection on glass, he not only refused, but read them a wholesome lesson in the economies of tariff reform. Honest men deal honestly with conditions they expect and invite. They don't shirk and then hunt excuses.

Gorman and His Constituents.

From the Indianapolis Sentinel.

The Baltimore *News* (Dem.) secured in a few days 2,000 Democratic signatures to a petition to the Maryland Senators asking them to vote for the Wilson bill in its original form. It withdraws it on account of Gorman's declaring that "no intimation coming from any quarter, no matter how high or low, of passing it just as it came here from the House of Representatives, will ever influence my action in this matter." The *News* says that "never has the political career of any public man in our State so richly deserved the condemnation of its people." Very true; and what are the Maryland Democrats going to do about it?

Balance of Trade Nonsense.

From the New York Evening Post.

The "balance of trade" in our favor for the past eight months of panic and distress is $319,000,000. Shades of Blaine and substance of McKinley, where is that balance? We know, for they have told us, that such balances are always "paid over," and in "gold." That some $200,000,000 was paid over in 1890, McKinley asserted, on his sacred honor, though how it slipped in and who had got it he firmly refused to say. Anyhow it was a great triumph of protection and a crowning proof of the prosperity of the country, showing how exceeding clever we had been to have sold the deluded foreigners $200,000,000 more than we had bought of them. But now it seems that hard times are even better than protection to bring about that blessed crippling of our purchasing power. To a mind like McKinley's this must be "suggestive of much," though to the ordinary mind its principal suggestion will be that the balance of trade is, as commonly understood, nothing but the balance of nonsense.

Unwise Conservatives.

From the Chicago Herald.

Those who favor the total extinction of the tariff even as a source of revenue will not be at all sorry to see the Wilson bill encumbered with enough McKinleyisms to damn it in the eyes of every man who detests McKinleyism as a whole. A half-way measure which might be accepted by the people as a finality for ten or twelve years, would be as discouraging to free traders as it would be pleasing to Carnegie and such other tariff beneficiaries as have eyes to see the tendency of public opinion. The Hills and Gormans and Brices and their associate McKinley Democrats are unconsciously doing more to hasten the day of absolute free trade than all the Tom Johnsons and Henry Georges in the land. If they were as wise protectionists as Carnegie they would not now be making war against their party and the Wilson bill.

MEN OF MARK.

JOSEF HOFFMAN, whose piano performances created a stir in this country a few years ago, is studying at the Berlin Conservatory. He goes to Dresden once a week to receive instructions from Rubinstein.

EX-POSTMASTER-GENERAL JOHN WANAMAKER is said to have purchased the handsomest private house in Philadelphia and will occupy it as his residence.

CHARLES GOUNOD is to have a monument in the beautiful Park Morceau, Paris.

FRANCIS THOMPSON, who is hailed in London as a great poet, was selling matches in the streets not long ago. This was only a temporary experience with poverty, however, for he is a college-bred man, well up in classics and in medicine.

THE new house that Joseph Jefferson is building at Buzzard's Bay, to replace "Crow's Nest," destroyed by fire last summer, will be ready for occupancy in April. It is to cost $60,000, and is palatial in its furnishings and accommodations.

HENRY LABOUCHERE, according to a leading law firm of London, has paid out $150,000 in defending himself from libel suits, for which he appears to have rather a liking.

JACQUES MAILLET, the eminent French sculptor to whom was intrusted the restoration of the Vendome Column, has just died at the age of 71.

JUSTICE FIELD was Alcalde or Mayor of the town of Marysville, in Southern California, when that territory was a part of Mexico.

WOMEN OF THE WORLD.

MRS. ALMA TADEMA is not only an artist of no mean skill herself, but is the model from whom her husband paints his reddish-haired women. Miss Alma Tadema, the young daughter of the family, has turned her artistic efforts into literary channels.

EMMA E. SICKELS, the Chicago woman who rode over the wildest part of the West alone on horseback, in connection with Indian schools, has returned home. She says the Indians always treated her well.

MRS. MARTHA STRICKLAND, a lawyer of Detroit, is lecturing on parliamentary law to parlor classes of women in Chicago.

QUEEN VICTORIA was exceedingly angered at her recent drawing room because a certain peeress who has recently lost a near relative appeared at court without a vestige of mourning about her toilet.

LADY BUTLER (Miss Thompson of "Roll-Call" celebrity) lives at Aldershot with her husband, Gen. Sir William Butler, and their five children. She is painting a picture of Waterloo for the Royal Academy.

THE PEOPLE'S FORUM.

[No matter written on both sides of the sheet can appear under this head.—ED.]
[Bear in mind that it is against our rule to print any letter sent to this office unaccompanied by name and residence of the writer.]

About Horses' Tails.

To the Editor of the Post-Dispatch:

So the Legislature of Massachusetts has really passed a law compelling all persons who "dock horses" to cover them with fly netting during the months of June, July, August and September.

Every State should pass such a law. It is astonishing that the officers of the Humane Society in all the large cities do not have their Councils or State Legislatures to pass such a law.

How cruel and wrong is the docking of horses' tails; sawed off in such a manner that they can do nothing with them. Why the only defense a poor animal has during the fly season is his tail, which should be allowed to grow its full length without being clipped off to suit fashion's latest fad.

Those men that are sometimes arrested for driving lame animals are not committing half the crime our wealthy citizens are when allowing their fine stock to be shorn of their tail, or the best part of it; which certainly has been provided by the "ever ruling providence" for some good. The council should pass an ordinance punishing any and every one who docks horses, or imposes a heavy penalty. If this law should be enforced, humanity and civilization will have advanced another step. HENRY FAIRBACK.

Cairo Booming.

To the Editor of the Post-Dispatch:

Please give me the privilege of your Forum to say that there is a new life in these people. Old war horses are discarded, and the young business men are active; and Cairo is fast coming to the front as a great commercial factor. She is situated at the head of deep water navigation, and the junction of three States. I notice the spacious dining-room of the Halliday Hotel every day is filled with traveling salesmen. In conversing with them I find New York and Chicago has the great majority. Even at Wickliffe, opposite here, the future headquarters of the Lucas ocean steamers, they have bought lots, anticipating the future of that place as the great distributing point, as well as Cairo, for Central and South American. You can stand in front of the Halliday Hotel and hear the iron horse in Kentucky, Illinois and Missouri. Looking across from here to Wickliffe there is a sheet of water that could float the whole United States navy filled with steamers in transit from one State to the other. At night it is a grand panorama.

Cairo, Ill. A. H. LUCAS.

ANSWERS TO CORRESPONDENTS.

SUBSCRIBER.—Inquire of the United States engineers on the fourth floor of the Custom-house.

SUBSCRIBER.—The side of a coin bearing the date is the head.

A. B.—The player making the trump must take three tricks or he is euchred.

JOHN RASP.—Corbett's first appearance in St. Louis was in a sparring exhibition given at Music Hall.

G. C. D.—Compton Hill reservoir is intended to supply only the southern section of the city. The northern section is supplied directly from the Water-works.

CHAS. K.—If you wish to vote you must take your naturalization papers with you to the office of the Recorder of Voters in the City Hall and register your name and residence.

D. S. J.—1. Quarter of 1854 is worth 30 cents. 2. Feb. 4, 1859, fell on Sunday.

MILLER GETS HERE.

The Browns' Prospective Captain Arrives This Morning.

IN GOOD CONDITION AND GLAD TO COME TO ST. LOUIS.

J. J. Grant Talks About Mr. Theodore Winters' Colt, Rey Del Sierras—Tanner, Alias Golden Gate, Bung In at East Side—Frisco Shooting Festival—Local Sporting News.

George Miller, the famous all-round player, and former captain of the Pittsburg club, arrived this morning. He at once repaired to New Sportsman's Park and reported to President Von der Ahe. "Well, Miller," said Chris, "I have secured you from the Pittsburg Club to captain and generally handle the St. Louis Browns, and you will be given every possible encouragement and assistance in your work."

"I want to show the public that I can play just as good ball as I ever did, and I'll do my best to hustle for the Browns," said Miller.

After seeing Mr. von der Ahe and meeting the different players of the club, Miller came down town and called at the POST-DISPATCH office.

He is looking better than he ever did. He is greatly reduced in weight, his eye is clear and he looks fresh and active. He stated that he was glad to come to St. Louis, where he has always been royally treated by the people. Miller said that from the day that the matter of his proposed transfer to St. Louis was suggested, he has in every way encouraged it, and feels thankful that he is to be here with the Browns.

The people of Harrisburg gave him a rousing send off on the eve of his departure for St. Louis, the whole town turning out to make him feel that he was appreciated by his fellow townsmen.

Miller stopped over in Pittsburg yesterday and his friends greeted him warmly and gave him a big reception.

Miller is 5 feet 5½ inches tall and weighs 162 pounds. He has a voice, however, that can outweigh any vocal organ in the League, and he has honestly earned the sobriquet of "Calliope."

Pitcher Carsey in the City.

Wilfred Carsey, the noted young pitcher of the Philadelphia club, arrived in the city this morning enroute home from Frisco, where he has been playing with the Boston combination. Carsey says his winter trip benefitted him greatly. He is looking well.

The Pittsburg Club opens the championship season here April 19. George Miller will not be in his glory during that series, pulling and tugging against his own club. Chris Von der Ahe had a level head on him when he got the Pittsburgs to open here, knowing Miller would captain the Browns.

Among the Amateurs.

The Western Union Electrics would like to hear from the team managed by Dave O'Brien and J. Rooney for Sunday morning. Address J. B. Tally, 1419 Franklin avenue.

The De Soto Base Ball Club would like to hear from good St. Louis amateur clubs for Sunday engagements. Address De Soto Base Ball Club, De Soto, Mo.

Base Ball Gossip.

Brodie and Joe Kelly have signed with the Baltimores.

Jim O'Rourke considers the purchase of Meekin and Farrell to be as clever a piece of work as the New York management ever did. He pronounces Farrell as good a catcher as Ewing in his palmy days, and a player who enjoys hard work, and is one team of the pleasantest of men to get along with.

It is quite surprising, and at the same time very funny, to read in the Yale news that Joe Quinn, who was with the Brown University nine last year, will play as a professional this season with the St. Louis says a Boston exchange.

Mike Kelly seems to be gathering quite a collection of the old league players into his Allentown team, and Pres Powers of the Eastern League has been trying to induce the directors of that club to join the league which he is at the head of.

REY DEL SIERRAS,

Theodore Winter's Manager Enthusiastic Over the Colt—An East Side Ringer.

J. J. Grant, racing manager for Mr. Theodore Winters, the millionaire Nevada turfman and breeder, arrived in St. Louis last night from DuQuoin, Ill., where his employer's horses, including the much-discussed 2-year-old son of Marian, Rey del Sierras (King of the Hills), are being prepared for the coming season by Trainer Jerry Gaugh. The string consists of some fourteen heads, including eleven 2-year-olds. Rey del Sierras is entered in the rich futurity and all the rest of the big stakes on the Eastern circuit, to be decided after the Washington Park meeting. The stable will go to Hawthorne April 15 and race there until the opening of the Fair Grounds meeting. Trainer Gaugh is not hurrying Rey del Sierras in his work and the colt will, in all probability, face a starter for the first time at the Fair Grounds. When he was a suckling, Mr. Winters refused $40,000 for this son of Marian. After his racing days are over, Rey del Sierras will be used as a stallion at Mr. Winters' Nevada stud. Speaking of the colt last night Manager Grant said: "He is as big and fully developed as any aged horse in training that I have ever seen and I do not believe there ever was a grander looking 2-year-old in the world. My statement may seem extravagant, but the colt is actually enormous, weighing between 1,100 and 1,200 pounds, and is beautiful in conformation. He is the very image of his wonderful half-brother, El Rio Rey, by Norfolk, having the same bald face and four white stockings. The pair also seem to resemble one another greatly in their dispositions, and if Rey del Sierras only shows the speed of his illustrious relative no one can deny that we will have a world-beater. Trainer Gough has done nothing with the colt yet beyond galloping him on the country roads, near DuQuoin, which are excellent for that purpose. He is such a valuable colt that we don't want to take any chances working him too soon. Gaugh intends to wait until the warm weather rolls round and frost has disappeared from the ground before speeding him. Besides Rey Del Sierras we have ten other 2-year-olds in our stable, the most promising of which are a Joe Hooker—Bonita colt called Morgan G. and an own sister to Dollie McCone by Joe Hooker—Lou Spencer."

* * *

While at Hot Springs recently Phil Dwyer told Judge Burke an interesting story about how he and his brother secured possession of that wonderful race horse Luke Blackburn. "I had seen his owner, Jim Williams, trying to 'place' him; that is, he would start two in a race, Luke and another, and try to win with the other. Luke was such a rank colt that it was torture to him to pull him back, yet Williams kept running him that way. One day, toward the fall at Brighton Beach, there was a stake run there in which we started Quito and Elias Lawrence. It was run in the twilight. One horse was nearly left at the post, but ran through the bunch and won in a gallop. It was Luke Blackburn. That settled it and I bought him. That year I sent our stable to Nashville to winter. The Cumberland River overflowed and we had to get away from the track in a flat boat.

"We took the horses to Louisville, but came back and ran at the Nashville spring meeting. Luke Blackburn was not doing well, and we couldn't work him enough. But he started in a stake at Lexington and, to my surprise, ran a great race under the circumstances. The race was won by Fonso. When Blackburn got to his real form after that I was most anxious to again meet Fonso, but didn't get a chance. I was satisfied Luke could beat him a block. The late Thomas J. Nichols had a colt engaged in one of the fall stakes—I think it was the American stallion stake. Meeting me one morning that fall (after Luke had gone through his 3-year-old form), he said: 'Then tell me you've got a great horse, Mr. Dwyer.' 'You can see for your-

Sell any morning you want to come out and see him work," was my answer. "What would be good work for a 3-year-old for this race?" "About 2:40 for the mile and a half." "Very well," was my reply, "wait till we see what Luke can do it in." McLaughlin was up and he must have weighed about 120 pounds. The colt went off swinging his head from side to side. Jimmy had all he could do to pull him to a slow pace. He finished the work as he began it—his head swinging from side to side—in 2:37½. Mr. Nichols was convinced then what a colt Blackburn was. There were only two starters for the stake and Luke won it away off, but he came back to the judges' stand on three legs. How he went lame I never knew."

It has always been an open question as to which of the two, Hindoo or Luke Blackburn, was the better horse. Naturally Mr. Dwyer was asked that question. He could give no decided answer, but seemed to think that Hindoo was the greater horse, because he could be placed in any part of a race, was not so rank a goer, and could be depended on to finish strongly.

* * *

This badly-managed attempt to form a national jockey club calls forcible attention to the institution whose methods it was proposed to adopt. The English Jockey Club is, perhaps, the most remarkable organization of the present day. Self-elected and without the slightest legal formality, it wields, through a council of three "stewards," absolute authority over all matters pertaining to the English turf. It acts as a tribunal, civil and criminal, with decisions final, and its authority is acknowledged and respected by kindred bodies throughout the world. At the present time the English Jockey Club numbers about 100 members, consisting of kings, lords and commoners. It makes itself felt through its three acting members—the stewards—to whom, for all practical purposes, its powers are relegated. During the three year term of office, to which they are nominated by their predecessors, the stewards form a tribunal before which all question in connection with the English turf are brought and investigated. They address all those interested in English racing through their official mouthpiece, the *Calendar*, their power is paramount over all race tracks in England, and there is practically no appeal from their decisions.

* * *

George Bell's Golden Gate, who is thought to be none other than the notorious Brannon Bros.' famous ringer, Tanner, alias Pole Badger, alias Little Dan, alias Twilight, won the third race at East St. Louis yesterday and was backed to win thousands in the outside pool rooms, especially at Covington, Louisville and Lexington. At the track an unknown bet enough in small quantities to force the alleged Golden Gate's price down from 30 and 40 to 10 to 1, at which figure he went to the post. In the Covington rooms he was backed off the boards. After winning by a nose from Granite, it was discovered Golden Gate was a bleached bay. He was entered as an aged chestnut gelding, by Joe Hooker, dam unknown, but Willie Delong, whose father sold Tanner to the Brannans, says this horse is none other than the famous ringer. His testimony was corroborated by numerous other turf followers who know the original Tanner. Judge Carter disqualified Golden Gate, placing Granite first, and ordered bets to go with his decision. This will result in the manipulators of the job losing all the money they bet on the alleged Golden Gate. Judge Carter thinks this is a better way to stop ringing jobs on the turf than by ruling off myths and declaring all bets off, which enables the thieves to get their money back when caught.

$10,000 for the Trotters.

MACON, Ga., March 22.—The Racing Committee of the Dixie Interstate Fair, to be held in this city next October, has decided to hang up $10,000 in purses for seven days' racing. Racing will begin after the close of the meeting at Nashville. There will be one $1,500 purse free for all. Macon has the finest race track in the South and many horses will enter here.

'FRISCO SHOOTING TOURNEY.

No Records Broken at the Shell Mound Festivities Yesterday.

SAN FRANCISCO, Cal., March 22.—There was a large crowd in attendance at the Shell Mound shooting festivities yesterday, and although no records were broken, on the whole the shooting was good.

The day was notable on account of the presence of the visiting marksmen. A. McBean, the left-handed Chicago marksman, made four reds in succession on a golden Gate target. His score was equal to J. Singer of Los Angeles, and second to W. J. Coster of Chicago, who made the "high" of the day on the ring target, his score being 99. A. McBean and Singer scored 86 on the point target. M. Rosenthal made the best score, which was 14.

H. Stelling's score of 76 on the Midwinter Fair target was the "high" of the day, and W. H. Riley made the best record on the one man target, his score being 89.

ASSOCIATED CYCLING CLUBS.

Meeting at the South Side Club-house This Evening.

Representatives from the St. Louis Associated Cycling Clubs will hold a meeting at the South Side Club-house this evening. President Robert has announced that the constitution for the new organization will be considered at to-night's meeting and adopted if found satisfactory. The St. Louis associated cycling clubs includes the Pastimes, South sides, Wanderers, Stags and the Carondelet, North St. Louis and St. Louis Cycling Clubs. All the regulation L. A. W. road races and general runs that are to be held here the coming season will take place under the auspices of the associated clubs. President Robert requests all the clubs to be represented at to-night's meeting.

PIMON FURE AMATEURISM.

The National Association of Amateur Oarsmen Strictly Legitimate.

NEW YORK, March 22.—The National Association of Amateur Oarsmen probably has more backbone and more authority in the sport over which it assumes control than any of the other amateur organizations which govern or pretend to govern has over its respective line. As a case in point is the rule of the N. A. A. O. which prohibits an oarsman from representing in competition a club located further than fifty miles from that oarsman's residence.

Take a man like George Gray of the New York Athletic Club, for instance. He lives in Canada and is the champion shot-putter. Yet, according to the laws of the A. A. U., he can come to New York and win honors for the local organization although not living in the United States. The N. A. A. O. does not permit that sort of thing. Strange to say, it fails to see the fairness of a man representing a club when he lives several hundred miles away. The N. A. A. O. has just completed arrangements with the Amateur Rowing Association of London and the Union des Societes des Francais de Sports Athletiques, whereby the associations agrees to protect each other in their efforts to keep the sport clean.

Sporting Notes.

Charley Mitchell, the pugilist, has appealed to the court to restrain a New York publishing house from printing a book in which his picture appears, together with an article alleged to be written by him. Mitchell says he is going to write a book himself.

The wrestling championships of the Central Association of the Amateur Athletic Union will be held at the Chicago Athletic Club Saturday night. The entry list includes the crack men in Chicago, three of Milwaukee's best representatives and M. J. Reilly of the Michigan Athletic Association, who is competing in the national championships in New York.

Feast of Purim.

The feast of Purim was observed yesterday at the United Hebrew Temple, the B'nai El Temple and by all the orthodox Jewish congregations in the city. The feast of Esther was also observed by total abstinence from food of any kind during the day. At the B'nai El synagogue last night a collection was taken up for the Alliance Israelite Universelle—the headquarters of which are in Paris. To-night the Ladies' Aid Society of the United Hebrew congregation will give a grand Purim ball at the Liederkranz Hall. The children of Temple Shaare Emeth will have a Purim festival at the Harmonie Club to-night.

Run Down by a Bicyclist.

Annie Benges, 7 years old, living with her parents at 2302 North Broadway, was crossing the street in front of her residence last evening, when some unknown man riding a bicycle ran against the child, knocking her down, and inflicting a severe wound on the left side of the head. She was carried home and cared for.

CLEVER SWINDLERS

The Southern Pacific Railway Defrauded of a Large Amount.

RAILROAD CLERKS AND TICKET BROKERS ARRESTED FOR FORGERY.

The Scheme Operated From the Offices at San Francisco—Canceled Tickets Repunched and Sold to Scalpers, Who in Turn Disposed of Them to Passengers—Criminal News.

SAN FRANCISCO, Cal., March 22.—A clever scheme to swindle the Southern Pacific by the reissue of punched railroad tickets has been unearthed and R. A. Whiteside and J. A. Andrews, clerks in the company's office in this city, and A. B. Greenwald and M. Greenwald, ticket brokers, have been arrested for forgery.

When the conductors on the Southern Pacific turned over their punched tickets from Portland to San Francisco to these two clerks it was their practice to take them, repunch them to another point, say Los Angeles, and repunch also the date, say January to April, and sell them to the scalpers.

The work was very skillfully done, and the tickets, when presented by passengers who had purchased them from the scalpers, were accepted without question by conductors. The swindle had been going on for some time and the profits of the conspirators were quite large.

Mrs. Rudiger's Trial.

OMAHA, Neb., March 22.—The Rudiger murder case went to the jury last night. The testimony of the defense closed with that of the defendant, Mrs. Rudiger, who told how she killed Baron Henry Reiser. She said:

"I met Reiser on the street and asked him to go to my husband and explain how all the trouble arose, who was to blame, he or I. I asked him what he was going to do. He stamped his foot at me and asked me if I would do what he asked me to do. He put his hand on his pocket and said he had six bullets and would let me have all of them. He had pushed me in the street, and when I dropped my revolver he had picked it up, counting the bullets and saying he could go me one better. He asked me what I had it for and I said myself. He swore at me, returning my pistol, and told me to go home. When he put his hand in his hip pocket I threw up my left hand and fired with my right hand without looking. I do not remember of firing more than two shots. The next I remember someone was picking me up from the sidewalk. Four times previously Reiser had threatened to shoot me."

Judge Scott was on the point of adjourning court because the defendant broke down frequently while giving her testimony.

The Little Murder Trial.

OLATHE, Kan., March 22.—The deposition of J. H. Dukehart, read in the Banker Little Murder trial yesterday was to the effect that just before lawyer Johnson was shot he had said: "I'll kill the wretch on sight."

The defendant Little testified that he armed himself because he was to carry back to Guthrie on the day of the shooting $20,000 to be secured from a Kansas City bank. He had met Johnson in the morning and had saluted him in the usual way, but Johnson had called him a vile name. The next time he saw Johnson the latter was standing with some friends in front of a drug store. He drew his revolver as Little approached, and shouted: "You have been hounding me all day. I'll not stand it any longer." Thereupon the witness and defendant shot Johnson and he fell in the gutter.

Asa G. Gurney Acquitted.

NEW ORLEANS, La., March 22.—Asa G. Gurney, charged with the embezzlement of $22,500 from the American Express Co., was acquitted by the jury last evening. The principal evidence against Gurney was a thumb mark on a seal that had been tampered with. Expert A. Carvallio of New York stated that the impression was identical with that of Gurney's thumb. The charge was that Gurney had taken $22,500 out of a package of $50,000 in transit between St. Louis and the Whitney Bank.

Fatal Shooting Affray.

EUTAW, Ala., March 22.—Sheriff E. T. Henagan of Greene County yesterday afternoon attempted to arrest two strangers known as Russell and Reid on the street for a safe robbery in this place. They drew their revolvers and at the end of the fight they were dead and the Sheriff was dying, expiring before the train on which he was placed reached Epes, his home. Ten or twelve shots were exchanged.

Crime in Brief.

S. H. George, the married son and deputy of the Camden County (Mo.) Clerk, who eloped Monday evening with Eliza Lindsey, was arrested at Mountie yesterday.

Eight convicts escaped from the guards at the Penitentiary yesterday. Four were retaken and four are still at large.

R. M. Page, the millionaire banker, slayer of A. M. Smith at Fort Worth, has been indicted for murder. He is in jail.

Counterfeit $10 and $20 bills have been worked off at Fort Worth, Tex., in considerable numbers.

Joseph Myrick, who killed Thomas Edwards near Dexter, Mo., pleaded guilty to manslaughter and was given a sentence of seven years.

Frank Clearly, who last week forged an order for a suit of clothes at Dexter, Mo., has been convicted and given two years in the penitentiary.

Frank Fisher was convicted of attempted criminal assault at Girard, Kan. The crime was committed last December.

A Millionaire Called to Time.

A well-known multi-millionaire of this city, who showed injudiciousness in his previous purchases, now visits the Globe, n. w. cor. Franklin avenue and Seventh street, for these elegant Baltimore tailor-made suits from $10 to $25—worth double.

A Charity Entertainment.

An entertainment for the benefit of the Poor Fund will be given by the West End Juvenile Club at Rose Hill Hall, corner of Maple and Hamilton avenues, on Friday evening, March 30, under the management of Miss Grace Evarts and Miss Murdock. Presenting "The Party, the Prince and the Pie."

PITTSBURGH CRUSHED COKE,
For stove, grate or furnace, saves 30 per cent. DEVOY & FRUERBORN COAL & COKE CO., 704 Pine street.

Not a Salvation Army Man.

James H. Herbert, who was said to be a soldier in the Salvation Army, who was convicted last Saturday of criminal assault and sentenced to a term in the penitentiary, has not been a member of the Salvation Army for the past two years.

NAT C. GOODWIN plays "In Mizzoura" at the Grand to-night.

Crecelius Allowed $500.

In the slander suit of C. C. Crecelius against Paul H. Bierman, for $5,000 damages, which was tried yesterday in Judge Valliant's Court, the jury returned a verdict of $500 late yesterday afternoon.

HAIR SWITCHES,
From 75c upwards, of human hair; 300 switches have been reduced to half price. Why wear an old faded one when you can get a new one so cheap at
Darcel's, 513 Olive St.
Naturally curly bangs from $2 upwards. Open evenings till 7:30; Saturdays till 9 p. m. Price list sent on application.

LADIES! Chichester's English Pennyroyal Pills (Diamond Brand) are the best. Safe, reliable. Take no other. Send 4c (stamps) for particulars, "Relief for Ladies," in letter by return mail. At druggists. Chichester Chemical Co., Phila., Pa.

Daily Bulletin

FRIDAY'S EASTER OFFERINGS.

Silks.
Choice of either at 39c.
EXTRA GOOD BLACK JAP DRESS SILKS.
Also a beautiful line of colors, and
A beautiful line of striped, plaid and plain white wash silks—any of these worth up to 65c a yd; Friday only for..... 39c

Table Sets for Easter.
96 Table Sets, from our own special importation, ranging in value from $7.50 to $9, each go on sale Friday at..... $4.95
These vary in length from 2½ to 3½ yards; they are all 2 yards wide, all of extra fine satin damask, some in knotted fringe and open work and some in hemstitched borders—both plain and colored, and at $4.95 are an extraordinary bargain. We also show a full line of Table Sets from $1.75 up.

Capes and Wrappers.
Second Floor.
Ladies' all-wool Cloth Capes, in medium weight, with insertings of imitation Irish Point Lace, cut full and very stylish; elsewhere $6; our Friday Price..... $3.25
The new style figured Flannelette Wrappers, with ruffled shoulders and Watteau back, very full sleeves, extra well made throughout and well worth $1.75 each; Friday at..... 98c

Rugs. Second Floor.
Very pretty effects in Japanese Woven Rugs, suitable for dining-rooms, hall or sleeping rooms.
Size 21x38, worth 50c, for 25c.
Size 30x60, worth $1.25, for 75c.
Size 36x72, worth $2.75, for $1.10.
Reversible Matting Rugs; size 36x72, in handsome bordered effects, worth 75c each other days; Friday at..... 49c

A Big Table of
Muslin Underwear,
Comprising High and Low-Necked Corset Waists of best quality Domestic, tucked Yoke and nicely trimmed with embroidery.
Including also one hundred dozen pairs of Drawers, extra well made of Pride of the West Muslin (none better), and nicely finished with yoke band; worth 50c, and
Ladies' Chemises, Child's Aprons and Skirts and Infant's Slips, etc., in greatest variety and best money's worth you ever saw; all at..... 25c

Hosiery.
A Big Lot of Ladies' Cotton Hose in Solid Tans and Black and Colored Boot Patterns in plain and drop-stitch designs; and
A lot of Children's fast black Ribbed Cotton Hose; values up to 25c pair; Friday at..... 9c

Turkish Towels.
8 to 12 o'clock Friday Only.
100 dozen Turkish Bath Towels, size 16x32 inches, worth 10c each, at..... 5c

White Goods.
28-inch white crinkled Seersuckers, a very fine quality, in large and small stripes, worth 20c a yard, at..... 9c
32-inch plain white, very fine and sheer India Linen, sells every day at 15c a yard; Friday at.. 8c

GRAND LEADER
STIX, BAER & FULLER.
815, 817, 819, 821, N. BROADWAY.

MILLINERY. Main Floor.
Our stock is now brimful of the choicest spring novelties of Ladies' and Children's
TRIMMED HATS
Ever shown in the city. Imported Pattern Hats and Bonnets at lowest prices. To-morrow you can buy for
$3.48
A Trimmed Hat which you can't duplicate anywhere in the city for less than $6.00. On display in front show window. See them!
TRIMMED HATS at
$1.50, $1.98, $2.24, $2.49 and $2.98.
Are equally as pretty and stylish in comparison and worth double in price.
75 DOZEN Children's Hats, made of the finest silk, shirred brim and crown and elaborately trimmed with Van Dyke point lace, black and all colors, actually worth $1; to-morrow for..... 49c
100 DOZEN all-silk Tam O'Shanters with cord and quill, black and all colors, actually worth $1.00; to-morrow for..... 24c
A LOT of gray and tan checked Stanley Caps, actually worth 40c each; to-morrow for..... 24c
A STUNNER in Baby Caps of fine corded mull, with heavy rosette and frill, actually worth 35c; to-morrow for..... 19c

Easter Bargains From That Remarkable Third Floor.

Easter Novelties.
Chickens, Eggs, Ducks, Rabbits, Babies in Baskets, at 5c, 10c and 15c, reduced from 15c, 20c and 25c.

Get a new Lamp Shade for Easter—made of Dennison's best wire frame and crepe paper—piano size..... 98c
Banquet Lamp Size..... 75c
Friday Only.
Handsome Banquet Lamp—central draft burner—crystal onyx stem, with fancy shade made to your order—all complete..... $2.75

1,000 sets Boston and King pattern silver plated Tea Spoons, warranted; regular price, $1.25; per set..... 68c

8-inch Cut Glass Bowls..... $5

1,000 Odds and Ends of Decorated China Cups and Saucers—no two alike; worth from 75c to $1.25; at..... 38c

Japanese China Umbrella Stands..... 98c
Only 25 of these will be sold at this price.

First-Class Life Size Crayon Portraits. $1.98
But there are only 100 of them. First come first served. Bring or send photo or tintype.
These are good crayons. Come and see specimens.

Only 50 of These to Be Sold, and Each One Gets FREE
An Elegant Bamboo Easel Free.
$1.89 EACH takes your choice of a variety of elegant subjects in engravings or fac-similes framed in white and gilt or gilt; size 26x32.
Don't Omit Seeing These Handsome Pictures.

15 very handsome Rattan Wrapped, reed body, Baby Carriages, finest silk plush upholstering..... $12.00
Balance left of the Great Udell Fire Stock, and worth from $20 to $35.00.

18 elegant Baby Carriages, varnished reed body, Satin Russe Upholstering Silk Plush Roll—balance left of Udell's great fire stock worth, $12 each for $6.00

250 fancy German Willow Infants' Baskets, were 65c, 75c and $1.00; Friday..... 50c

1,000 Fancy Japanese Fireplace Screen Fans; were 15c and 25c; Friday only..... 10c

Christy Bread Knives, per set.... 48c

1,000 Striped Wood Table Mats, three sizes, choice of any; worth 10c and 15c..... 5c

500 carved wood Bread Knives, the word bread carved in handle, 10c each; worth..... 25c

5,000 boxes Putz Pomade, per box,... 3c

3,000 British Candlesticks, with porcelain holder, worth 25c each; at..... 10c

Aprons.
Another 100 dozen of those Amoskeag Gingham Kitchen Aprons (the 25c ones which made such excitement) at (each)..... 10c
Limited to 3 to a customer.

Shoes. ON GROUND FLOOR.

Ladies' Hand-Sewed Turned Oxfords in opera and square toe lasts, patent leather tips and trimmings, regular price, $2.50; Friday and Saturday, only... $1.49
Ladies' Dongola Button Shoes, heels and spring heels and patent leather tips, regular price, $2. For Friday and Saturday $1.50
Misses' Dongola Spring Heel Button Shoes, with patent leather tips:
Sizes 11 to 2..... $1.00
Sizes 8 to 10½..... 85c
Sizes 5 to 8..... 75c
See our New Spring Novelties in Tan and Black Oxfords at $2.00 and up to $3.50 and our Ladies', Misses' and Children's White Kid Slippers and Sandals at $1.00 and up to $1.50 a pair.

Records Broken.
GROCERIES.
22 Pounds Best Granulated Sugar For $1 With Orders Only.
$3.50 Per bbl., Stanard's Royal Patent Flour; the lowest price known.
8 1-3c. Pound finest kettle-rendered Lard; worth everywhere 12c.
15c. Can California Peaches, Pears and Apricots, same as cost you 25-35c.
8 1-3c. Keokuk Early June Pears; sell everywhere else at 15c can.
50c. Qt. bottle of Bob Pepper Whisky; it is worth $1.
35c. Qt. bottle of Port, Sherry or Angelica; would be cheap at 70c.
25c. Lb. fine Mixed Tea; sold elsewhere for not less than 50c.
7 1-2c. Fancy Sugar Corn, never sold for less than 10c before.
8c. Can best Pie Peaches; don't pay more.
ICE CREAM SODA 5 CENTS.

GRAND LEADER
STIX, BAER & FULLER.
815, 817, 819, 821, N. BROADWAY.

The Only McNichol.

We look back on our truest friend
When life looks hard and drear,
When budding hopes come to an end
His whispers linger near;
But early friends depart, the way
That all such blessings go;
At last we rise to meet a day
When blessings come too slow!

You ask your friend or brother, now,
For help when times are bad—
They'll tell you that they can't, somehow,
They've lost the pick they had.
You cannot turn to strangers yet,
They're not your sort of man;
And then you're lifted out of debt
By just McNichol's plan!

You need a home! a sacred spot
Where you can be at peace;
It has not been your happy lot
To see your cash increase.
But you have heard of one to seek
Who helps the struggling man!
Who lets you pay him by the week,
A new and generous plan!

McNichol! He's the one, I've heard,
Will help all those who roam:
You've only got to keep your word,
And he'll give all a home!
The smallest weekly payment down,
For goods of newest make;
He does the business in this town
For wives' and children's sake.

You are right there, my boy! Nobody leads but the one and only
(Trade Mark.) The Only McNichol,
1015-1022-1024 Market street.
P. S.—Finest Furniture, Carpets, Curtains, Clocks, Pictures, Baby Carriages, Lamps, Refrigerators, Dishes, Glassware, Stoves, Ranges, in town, the lowest prices and the easiest terms. If you haven't seen McNichol you have lost a good thing! See!

AMUSEMENTS.

GRAND OPERA HOUSE.
MR. NAT C. GOODWIN
In Mr. Augustus Thomas' charming comedy success,
"IN MIZZOURA."
Saturday Matinee (by request)
A CILDED FOOL.
Sunday, March 25—Primrose & West's Minstrels.
Monday, March 26—Wilson Barrett.

OLYMPIC
TO-NIGHT—MAT. SATURDAY.
"THE GIRL I LEFT BEHIND ME."
CHAS. FROHMAN COMPANY,
From the Empire Theater, New York.
Sunday night—R. G. Ingersoll.
Monday—Wilkinson's Widows, with original cast.

OLYMPIC.
SUNDAY EVENING, MARCH 25, THE NOTED ORATOR,
R. G. Ingersoll
Will Deliver His Famous Lecture,
"WHAT MUST WE DO TO BE SAVED?"
Seats now on sale at box office.

The Hagan
TO-NIGHT.
Matinee Saturday Matinee | The Merry Comedy, DR. BILL. | Matinee Saturday Matinee
Next Sunday—Alba Heywood in Edgewood Folks. Telephone 771.

POPE'S—To-Night.
Matinee Saturday 25c and 50c | PETER JACKSON —IN— Uncle Tom's Cabin. | Matinee Saturday 25c and 50c
Next Sunday—Chas. A. Gardner. Tel. 1470.

HAVLIN'S ....To-Night
★ THE POLICE PATROL. ★
A great company of players.
Next Sunday Matinee—The Ivy Leaf.

STANDARD—To-Night.
MATINEE FRIDAY 2 P. M. | The Greatest and Prettiest of all Burlesques. ROSE HILL FOLLY CO. Pretty Soubrettes and Clever Comedians.
Next week—Fields and Hanson's Drawing Cards.

MUSIC HALL—OPERA SEASON.
GRAND OPERA
By the entire company from the Metropolitan Opera-house, New York, under the Direction of Messrs. Henry E. Abbey and Morris Grau, commencing
MONDAY, APRIL 9.
One Week Only. Wednesday and Saturday. Reserved seat sale now in progress at Balmer & Weber's, 906 Olive St.

EAST ST. LOUIS JOCKEY CLUB.
RACING
WEDNESDAY and FRIDAY
THIS WEEK.
Trains leave Union Depot at 12:45 and 1:15 p. m. Trains leave Main st. at 12:50 and 1:20 p. m. Fare—25c round trip; 15c one way. Electric cars on Bridge every minute.
50c—ADMISSION—50c.

TO CALIFORNIA!
The Land of Sunshine and Flowers.
Choice of TWO ROUTES—with through Pullman Buffet Sleeping Car Service.
Via the MISSOURI PACIFIC RAILWAY
FROM ST. LOUIS
OR IRON MOUNTAIN ROUTE.
One Way, $26.00 - - - Round Trip, $47.50
THIS IS The opportunity of a lifetime! Full particulars and descriptive and illustrated matter furnished free on application.
TICKET OFFICES: N. W. Cor. Broadway and Olive St., and Union Depot.

Burlington Route
BEST LINE TO KANSAS CITY.

ESTABLISHED 1858.
CLEANING, DYEING AND REPAIRING
SUITS CLEANED IN SIX HOURS.

Cleaning.		Dyeing.	
Coat	$1 00	Coat	$2 00
Pants	50	Pants	1 00
Vests	50	Vests	1 00

W. SURBLED,
6 N. 6th, bet. Market and Chestnut, St. Louis, Mo.
Orders by express promptly attended to.

F. C. BONSACK,
ARCHITECT!
ROOM 516,
UNION TRUST BUILDING, St. Louis.

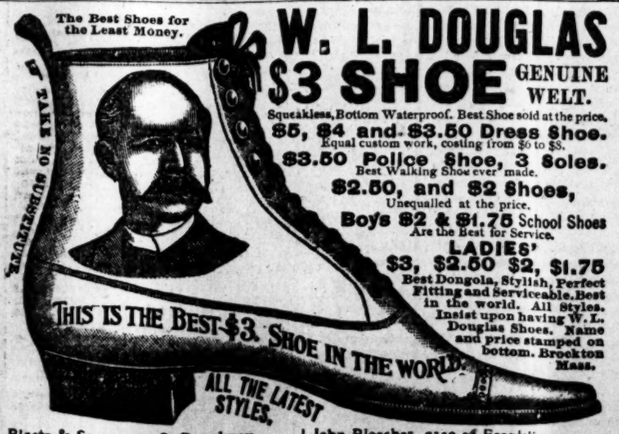

W. L. DOUGLAS $3 SHOE GENUINE WELT.
Squeakless, Bottom Waterproof. Best Shoe sold at the price.
$5, $4 and $3.50 Dress Shoe. Equal custom work, costing from $6 to $8.
$3.50 Police Shoe, 3 Soles. Best Walking Shoe ever made.
$2.50, and $2 Shoes, Unequalled at the price.
Boys $2 & $1.75 School Shoes Are the Best for Service.
LADIES' $3, $2.50 $2, $1.75 Best Dongola, Stylish, Perfect Fitting and Serviceable. Best in the world. All Styles. Insist upon having W. L. Douglas Shoes. Name and price stamped on bottom. Brockton Mass.
J. Blaetz & Sons, 2030 S. Broadway.
William Lonergan, 1030 South Market st.
E. Althoff, 1504 Cass av.
John Kabel, 2725 Cass av.
F. Weber, 3306 Easton av.
John Bloecher, 2132-34 Franklin av.
H. B. Schroeder, 1103 Franklin av.
Angermueller & Co., 16 S. 4th st.
F. P. Bleber, 1304 N. Broadway.
Frank Huelseman, cor. 14th and Salisbury.

"FOOL'S HASTE IS NAE SPEED." DON'T HURRY THE WORK UNLESS YOU USE
SAPOLIO

AMUSEMENTS.

POPE'S.
BIG—NIGHT—BIG.
MONDAY, MARCH 26.
BENEFIT of Fate Goodbar, Treasurer,
Presenting a Great Double Attraction,
Chas. A. Gardner In the Prize Winner,
and Charming Little Florence Webb,
The St. Louis Serpentine Dancer
REMEMBER, THE DOUBLE BILL IS FOR ONE NIGHT ONLY.

CHOCOLAT MENIER

Did you see me at the Fair?
Did you drink a cup of that incomparable of chocolates in the most elegant of all the pavilions at the World's Fair?
Praise is due Menier for the two meritorious things accomplished; of erecting outside his own country the gem of all exhibits (justly awarded the Court of Honor) and showing Americans what a good cup of chocolate really is. Twenty thousand persons per week have seen the difference between Chocolat Menier and the various Cocoas on the market.
The same article will be furnished by your grocer; he is bound to get it for you.

DUNN'S.
BARGAINS.
912 FRANKLIN AVENUE.
FOR SALE.
The finest stock of Tailors' misfits in the city and, cheaper still, thousands of unredeemed suits, coats and vests, pants, boots and shoes, hats, etc., gents' fine gold watches for $25; ladies' solid gold stemwinding watch, $10; silver watches, $1.50 up; large stock of jewelry of every description; guns, pistols, trunks, etc. 5000 overcoats, new and unredeemed, must be sold.

STEAMSHIPS.

Hamburg - American PACKET CO.
FAST LINE TO LONDON AND CONTINENT.
Twin Screw Express Steamers of 13-16,000 horse-power.
NEW YORK, SOUTHAMPTON, HAMBURG.

Aug. Victoria, March 20	Augusta Victoria, May 31		
Fuerst Bismarck, April 12	Normannia ..... June 7		
Columbia ..... April 19	Fuerst Bismarck, June 14		
Augusta Victoria, May 3	Columbia ..... June 21		
Normannia ..... May 10	Augusta Victoria, June 28		
Fuerst Bismarck, May 17	Normannia ..... July 5		
Columbia ..... May 24	Fuerst Bismarck, July 12		

Low winter rates during March and April.
REGULAR SERVICE TO HAMBURG DIRECT.
Rhaetia, March 29, 10 a. m. | Scandia, March 24, noon.
1. Cabin, $45 upward. Steerage at low rates.
HAMBURG-AMERICAN PACKET CO., 37 Broadway.
International Bank of St. Louis Agent for St. Louis

NORTH GERMAN LLOYD S. S. CO.
SPRING SAILINGS, 1894.
To Southampton (London) BREMEN.

Spree	Tues., April 17	Ems	Sat., May 26		
Aller	Sat., April 21	Havel	Tues., May 29		
Lahn	Tues., April 24	Saale	Sat., June 2		
Ems	Sat., April 28	Trave	Tues., June 5		
Havel	Tues., May 1	Elbe	Sat., June 9		
Saale	Sat., May 5	Spree	Tues., June 12		
Trave	Tues., May 8	Aller	Sat., June 16		
Elbe	Sat., May 12	Lahn	Tues., June 19		
Spree	Tues., May 15	Ems	Sat., June 23		
Aller	Sat., May 19	Havel	Tues., June 26		
Lahn	Tues., May 22	Kaiser	(W. H.) June 30		

Winter prices until sailing of April 28.
Time from New York to Southampton: 7½ days.
MEDITERRANEAN SERVICE.
NEW YORK—GIBRALTAR—GENOA.

Werra	Mar. 24, 9 a. m.	Fulda	May 12, 10 a. m.
Fulda	April 7, 9 a. m.	Kaiser	May 26, 9 a. m.
Kaiser	April 21, 9 a. m.	Werra	June 9, 9 a. m.
Werra	April 26, 10 a. m.	Fulda	June 23, 9 a. m.

Cabin rates from $80 upwards.
OELRICHS & CO., 2 Bowling Green, N. Y.
Fourth National Bank, Cor. 6th st. and Washington av.

TICKETS
To and from all parts of Europe at lowest rates.
J. F. BRADY & CO.,
European Steamship Agents, 107 Pine St.

Easter Suggestions

For Friday and Saturday,

With

Interesting Price News

From the Always Busy

Barr's — St. Louis. —

The Bargain Center

Of

St. Louis.

A Bargain Opportunity In . . Easter Millinery.

This is Easter weather, sure—no excuse to wear the old hat or bonnet because the weather is cold or stormy. Barr's have a special offer for Friday shoppers and every woman who knows Barr's, and who don't, for that matter—will be on hand at the appointed hour.

Promptly at 9 o'clock Friday morning we will begin selling some of the prettiest headwear you ever saw, regular $5 goods, at..... **$3.98**

And again at 2 o'clock Friday afternoon those who couldn't come in the morning will have the same chance.

Don't forget—a regular $5 Hat for **$3.98.**

We know we have the finest line of new Knox Sailor Hats ever brought to St. Louis.

The kind they ask you a dollar for elsewhere will cost you just **43c** at Barr's Friday.

The handsomest Pattern Hats, the loveliest Flowers, etc., are at Barr's.

Mattings and Other Floor Coverings.

In Upholstery Section—Second Floor, South End.

It does not take much of a roll to buy a roll of matting.

Another Shipment of Fine Mattings Just Received. Your choice of 200 rolls, five different colors, 40 yards to roll, at..... $3.95

Little lot of Aubusson Rugs to lay on Floor Mattings,

26x54 inches, each..... 55c

30x60 inches, each..... 85c

36x72 inches, each..... $1.25

48x84 inches, each..... $1.50

Floor Coverings, for Friday—Ingrain Rugs at very tempting prices.

Size, 2½x3 yards..... $3.75

Size, 3x3 yards..... $4.50

Size, 3x3½ yards..... $5.25

Size, 3x4 yards..... $6.00

Size, 3x4½ yards..... $6.75

Easter Gifts

In Art Goods Section and Fancy Needlework in Great Variety.

Stamped Round Center Pieces, each..... 25c and 35c

Hem Stitched Tray Cloths, price, each..... 29c

Paper Shades for Piano Lamps and Banquet Lamps, in all colors, price, each..... $1, $1.25

A Choice Line of Easter Novelties, prices from..... 10c to $2

A Beautiful Line of Figured China Silk, per yard..... 75c and 85c

Easter Wraps.

Don't rely too strongly on summer weatner for Easter. A Wrap will be necessary, and the question is: "What kind of a Wrap shall it be?" We expect you to find it at Barr's—ought to. The prettiest ones you ever dreamed of keep coming by express, as though Barr's had taken a contract to supply every woman in St. Louis, and they do say that there isn't another stock with as many "taking" styles in it as Barr's. Come and see.

And Children's Wraps! and Dresses! If every mother realized how much worry and anxiety—to say nothing of money—she could spare herself, there wouldn't be one of these pretty, inexpensive Dresses and Jackets left here tomorrow night.

All sorts, including a full line of New White Dresses, 4 to 14 years—fresh and beautiful.

Prices very, very low.

More Easter Gifts In Notion Section.

Hundreds of pretty articles that will make somebody's heart beat lighter on Easter morning without lightening the purse much.

Friday and Saturday—We will close out all Easter novelties at HALF PRICE, consisting of Rabbits, Chickens, Ducks, Babies, Eggs, etc., etc., etc., at Olive street entrance.

Perfumery.

Fine Triple Extracts, oders violet, white rose, sweet crab apple, lilly of the valley, per ounce..... 12 1-2c

Good rubber, black, Dressing Combs, 8-inches long; value, 15c; each..... 10c

Extra fine gold-plated Stick Pins, all new designs; regular price, 50c and 75c; each..... 25c

Silver and gold-plated fancy Hair Pins; regular value, 75c and $1.25; each..... 50c

Laces and Trimmings for Easter Gowns.

Our stock is the largest in variety and lowest in price.

183 pieces Fine Oriental lace, from 3 to 5 inches wide, regular price 35c and 50c; per yard only..... 19c

74 pieces Extra Fine Oriental lace, 4 to 6 inches wide, regular value 50c and 75c; choice per yard..... 23c

43 pieces Colored Plated Mohair Braid Trimming, all shades and quite new; for Friday sale only, per yard..... 10c

Easter Footwear In Shoe Department.

We have studied this year as we never studied before how to give our customers the best for their money. This shows how well we have succeeded:

For Easter we have all the latest styles in Ladies' Tan Shoes in button and lace, in blucher and square toe, ranging in price from **$3.00 to $5.00**

This week we offer you our Misses' Tan, Button and Lace, made of the best selection of stock..... **$2.00**

Same in Children's, 5 to 8, $1.25; 8½ to 11, $1.50.

See our Juliets in tan and black, all the latest patent leather trimmings, only..... $3.00

Our Infants' Shoes are in the lead and are going to stay, at..... 50c, 75c AND $1.00

300 pairs of $5.00 Shoes, in all the latest style toes, now reduced to..... $3.50

Hamburg and Nainsook Embroideries

At Easter Week Bargain Prices.

6-inch wide 20c Hamburg Embroidery, for Friday, per yard..10c

2-inch wide 15c Nainsook Embroidery, for Friday, per yard....5c

1-inch wide 15c Nainsook Irish, for Friday, per yard.....5c

8½-inch wide 35c Nainsook Embroidery, for Friday, per yard..18c

5-inch wide 65c Nainsook Embroidery, for Friday, per yard..35c

3-inch wide 10c Hamburg Embroidery, for Friday, per yard....5c

Waists.

No fashion has ever taken such deep hold of the popular fancy as the pretty waists that every woman is wearing, and no other house in St. Louis so much as pretends to show such a stock of laundered waists of every good sort for ladies, boys and girls as Barr's. And is not exaggeration when we say that no one buys a waist of any sort without first inspecting Barr's stock. No need to discuss prices. We shouldn't be doing such an immense business in waists if our prices were not as attractive as the waists themselves. For instance:

Ladies' Stylish Percale Waists, full, soft bosom fronts, "natty" collars and cuffs, pleated backs, pretty colorings. Not another store in St. Louis has them for less than $1.75..... $1.25

Full line of Boys' and Girls' "Mothers' Friend" and Star Waists from..... 50c UP

In Wash Fabrics.

By the calender, spring; by the thermometer, summer; and these beautiful goods at astonishingly low prices.

27-inch China-blue Penangs, lovely new little figures and stripes..... 7½c

32-inch Crepe Moire, rich lustrous goods, looks as well as silk..... 12½c

32-inch Swiss Dimity, sheer, fine fabric, beautiful patterns..... 12½c

Toille du Nord Ginghams..... 10c

Dress Linings and Fittings.

10 cases Barr's extra fine English Cambric, received to-day, price only..... 4½c

100 pieces black Back Waist Linings, 20c quality; price Friday..... 15c

200 pieces 36-inch extra fine French Sicilian, all colors and fast black..... 18c

GEN. COXEY'S ARMY.

Senator Kyle Believes the Demonstration Will Have an Effect for Good.

WASHINGTON, D. C., March 22.—"I can hardly see," said Senator Kyle, Chairman of Senate Committee on Education and Labor, "why Senator Peffer should have had Gen. Coxey's bills referred to my committee, but I shall examine them and see what can be done about them.

"Do I think the army will come to Washington?" he continued. "Most assuredly I do, and I expect to look out of my committee room window on May Day and see the assembled multitude. There are large numbers, according to the announced programme. I should not wonder if there should be 50,000 of them instead of 10,000, and I for one believe that if tramps and vagabonds can be kept out of the procession and a respectable lot of men gathered together, as I think will be the case, the demonstration will have a wholesome effect. It is intended to be a protest against the issuance of bonds, and whatever Wall street may think on the subject, I tell you the country is almost solid in this sentiment against bonds. What impression the demonstration will make on Congress I cannot say, but if it is properly conducted it cannot fail to impress the country at large and have a future if not an immediate effect."

The Senator expressed the opinion that the Governor of Pennsylvania could not legally take any steps to prevent the army passing through that State.

PREPARING FOR THE CRUSADE.

MASSILLON, O., March 22.—Coxey and his aids are busy to-day preparing for the march to Washington, which is billed for Sunday, at the head of the industrial army. The reports that the sheriffs of Ohio and Pennsylvania are making arrangements to meet the horde with force if necessary, have set the two States by the ears. Excursion trains will run here Sunday from all points of Ohio, and it is expected that 2,000 or 3,000 at least will be in line when the column moves.

There will be no military discipline observed until the marchers are organized at Reedurban if such a thing is possible. The 8th Regiment of the State has tacit instructions to hold itself in readiness. Lieut. Browne says the army will camp around Washington until the good roads and non-interest bearing bond bills are passed by Congress. He thought the forces that would gather about the Capitol would number many hundreds of thousands of people. "We will besiege Washington as Grant did Richmond. Our food will come from people who are in sympathy with the commonweal movement. If certain things come to pass as I believe they will, the army will move South."

Coxey is one of Massilon's most successful business men, and those who have business relations with him can't comprehend how he got this crusade idea into his head. His commercial standing is still first-class despite his vagaries. In his business ventures he has acquired some distinction among horsemen by securing possession of the celebrated Dixiana stud farm in Kentucky, and through his negotiations for the purchase of the great stallion Acolyte from Col. James E. Pepper, the whisky man. He was originally a Greenbacker, but of late years has become imbued with Populistic theories of government and political economy.

INDUSTRIAL ARMY AT TUCSON.

TUCSON, Ariz., March 22.—The industrial army, 700 strong, arrived here yesterday and left to-day. The men were given all they wanted to eat by the city. They are orderly and the reports to the effect that they have been pilfering at different points along the road in Arizona are believed here to be without foundation.

THE WILLBANKS RECONCILIATION.

The Divorce Colony at Sioux Falls Loses a Leading Member.

SIOUX FALLS, S. D., March 22.—The divorce colony here is to lose a leading member in Mrs. Willbanks. Her husband, Col. Willbanks, a leading Galveston (Tex.) lawyer, has persuaded her to abandon her suit and return with him. Willbanks was for one day Secretary of State for the Territory of Dakota, but resigned to become Superintendent of the Chicago Post-office. He has a large legal practice at Galveston.

Mrs. Willbanks arose one morning, saying she would bring her husband a cup of coffee. Before he arose she took the train for Sioux Falls. Upon finding her here the Colonel said:

"Well, I have come for that cup of coffee."

Reconciliation speedily followed. Willbanks is said to be an accomplished hypnotist.

FUNERAL OF MRS. J. H. M'PIKE.

Young Men's Catholic Society—News and Gossip From Alton.

ALTON, Ill., March 22.—The furnace of Mrs. J. H. McPike took place yesterday afternoon at 2 o'clock from the family residence at Ninth and Henry streets. Rev. R. H. Fry of the Cumberland Presbyterian Church conducted the services, and the interment was in Grandview Cemetery. The pall-bearers were Messrs. John and Joseph Runzie, Frank Yeager, E. W. Schmidt, Albert Black and Otto Gossron.

The committee of ten young men who were appointed last Sunday for the purpose of further organizing a Young Men's Catholic Society, held a meeting last night and perfected their plans. The young men on the committee will be the charter members of the organization, and the name of the society will be the Alton Catholic Club. The officers elected were as follows: President, Edward J. Mortimer; Vice-President, Levi Davis; Secretary, Henry Wise; Treasurer, Charles Haagen.

Mr. August A. Busch of the Anheuser-Busch Brewing Co. passed this city yesterday in his private yacht, the Antelope. Mr. Busch was accompanied by Messrs. A. Gennapp, A. Schock and Henry Steinmeyer of St. Louis. The party were en route to Dardenne Prairie, below Cuivre River, for a week's hunt.

The funeral of the late Mrs. Annie Penning will take place this afternoon from the German Methodist Church on Henry street.

Mrs. D. G. Tomlinson left last night for Toronto, Canada, to visit her sister, Mrs. D. Fitzwalter.

Charged With Defalcation.

NEW YORK, March 22.—Thomas P. Tuit, aged 45 years, who lives at Fort Lee, N. J., has been arrested on a charge of having stolen $15,722 from the City Treasury of Detroit, Mich. Tuit was defeated in the recent election, and it was subsequently found that the books had been falsified to cover up a defalcation. Tuit had served two terms as Treasurer and was known in Detroit as "Honest Tom."

DO AS MOST DO

And few will speak evil of thee. Most people will take in the great remnant sales Friday that are advertised in Thursday's Post-Dispatch.

President Pattison's Resignation.

CARTHAGE, Mo., March 22.—Salem G. Pattison, President of the Carthage Collegiate Institute, has resigned to become manager of the Equitable Life Assurance Society of New York. The resignation takes effect in June.

"Brown's Bronchial Troches" are widely known as an admirable remedy for Bronchitis, Hoarseness, Coughs and Throat troubles.

EXPLODED IN A CHURCH.

Twenty Persons Injured By the Bursting of a Dynamite Bomb.

GRENOBLE, France, March 22.—A bomb was exploded yesterday afternoon in the Church of Gailiu, near this city. The bomb, it appears, was placed against a screen inside the main entrance of the church, and it exploded about 4 o'clock as the congregation was leaving the sacred edifice after an Easter service.

The explosion injured twenty persons, three of whom may die. The explosion caused a panic in the church, during which a number of the people were injured by being tramped under foot.

No arrests had been made at a late hour last night.

GURNEY ACQUITTED.

His Evidence of Innocence Stronger Than Thumb Prints.

The local officers of the American Express Co. have received notice that the jury in the case of A. G. Gurney, who was charged with embezzling $22,500 from a money package of the American Express Co., by whom he was employed, returned a verdict of not guilty, after remaining out only three hours. It was expected that the jury would take some time to consider the case, not because the defense was lacking in clearness, but because of the novelty of the theory of the prosecution.

Gurney was clerk in charge of the money department of the express company last November when a package supposed to contain $50,000 for the Whitney Bank arrived. Next morning when he turned it over only $27,500 was found. He claimed that the package had been tampered with on the way from St. Louis and was broken when he received it. The company after several days arrested Gurney, kept him in secret imprisonment for several days and then preferred charges against him. The story of the company was that the package was good when it reached Gurney's hands, but that he had broken it and then resealed it, using his thumb to make one of the seals. Its expert said that this thumb impression was identical with Gurney's thumb. Beyond this circumstance there was little evidence to hold Gurney.

He was, however, indicted and brought to trial. Experts went from New York and testified that a thumb print on the broken seal of the envelope was identical with the thumb print of Mr. Gurney. This is the first time that the thumb print has been presented in evidence in a trial in America, but the jury was not influenced by it. Mr. Gurney showed that he received the package in the presence of other clerks and opened it in their presence. The money was apparently missing then, so the package was locked in the vault and counted next morning, and then the discrepancy was found. Mr. Gurney's evidence made these facts so clear that the thumb-print testimony had no effect. Mr. Gurney had been so long with the company and had always been such a competent and faithful financial man that the company would not for a long time entertain an idea that he could be in any way involved and only consented to prosecute on the statement of the experts that the thumb print was conclusive, but as against the clear evidence of the defense it failed entirely to cause even a doubt in the mind of the jury.

ROBBED BY A SIREN.—Nora King, a disreputable woman, who holds forth at 1503 Pine street, was arrested at 5 o'clock this morning on complaint of Henry Sanderson, a stranger in the city. Sanderson claims that he was relieved of $20 while in the company of Nora at the above address.

KOSSUTH'S FUNERAL.

Preparations at Buda Pesth—Mausoleum to Be Erected.

BUDA PESTH, March 22.—A committee appointed by the municipal authorities to act for the city in regard to the funeral of Louis Kossuth, has resolved to send a message of sympathy to the family, and in addition a deputation, headed by the Vice Burgomeister, will go to Turin in order to superintend the arrangements for the funeral and to lay a wreath upon the coffin.

The city of Buda Pesth will defray all the cost of the removal of the remains of the Hungarian patriot to this city, and, in addition, the city will meet all the expenses of the funeral and will provide the money necessary for the erection of a tomb and mausoleum in honor of Gen. Kossuth.

The committee having charge of the funeral arrangements is composed of citizens of Buda Pesth, irrespective of party and politics, and it has decided to invite subscriptions throughout Hungary, for the erection of the proposed Kossuth memorial.

TELEGRAMS OF CONDOLENCE.

TURIN, March 22.—Telegrams of condolence continue to pour in upon the Kossuth family. The Mayors of various Italian cities have sent messages of sympathy, and Sig. Seignordello and other statesmen have sent sympathetic telegrams to the family of the Hungarian patriot.

The remains of Kossuth will leave Turin for Buda Pesth on Tuesday next.

WEDDING INVITATIONS.

We execute the finest. Lowest prices.

CALLING CARDS. We only charge $1.50 for 100 finest cards and engraved copper plate.

MERMOD & JACCARD JEWELRY CO., Corner Broadway and Locust.

Samples mailed on application.

FROM THE COUNTY.

A Dead Animal Hauled Inside the City Limits—Carondelet News.

A dead animal on Ivory avenue, within the city limits, has greatly offended the residents of that section, and the sanitary officers have been severely criticised by them. The police state, however, that it is not due to the neglect of the sanitary company and that the animal has not been there long enough to reach its present state of decomposition, but that it was brought into the city by the residents of Luxemburg, that they might avoid the trouble and expense of cremating it. This practice is likely to lead to trouble between the authorities of Carondelet and Luxemburg.

The Carondelet Park Lake Committee met last night at the office of F. W. Mott & Co. and decided on plans for the Carondelet Park lake which will give them a lake 800x3000 feet. The site of the proposed lake is 600 feet west of the Pagoda, and has many natural advantages. The estimated cost of the lake is between $3,000 and $5,500. The committee will wait upon Park Commissioner Fechter and the Board of Public Improvements some time this week, and as soon as their plans are approved will commence colleoting the money to carry on the work.

Charles Schaber, 411 O'Reilly avenue, was struck on the head by a leaning telegraph pole while driving an express wagon on South Broadway. He was painfully injured and had to be carried to Dr. Starkloff's office for treatment.

Richard Leunbach was arrested and locked up in the First District Police Station yesterday afternoon, charged with fast driving. The team he was driving was owned by Klem White of 411 Duchouquette street and was turned over to him.

A fire broke out in the cellar of George Gebhard's saloon, 7830 Ivory avenue, last night, and damaged the stock to the extent of $25.

THE hit of the season is Nat C. Goodwin in Augustus Thomas' new play "In Missouri."

LEGAL.

TRUSTEE'S SALE—Whereas, Cato Graves, a single man, by his certain deed of trust, dated the 24 day of May, 1893, and recorded in the office of the Recorder of Deeds for the City of St. Louis, State of Missouri, in book No. 1,145, page 396, conveyed to the undersigned, trustee, the following described real estate, situated in the city of St. Louis, State of Missouri, to-wit: The east half of lot No. eighteen (18), block six (6), of the Wash estate, and in city block No. thirty-seven hundred and five (3,705), said lot having a front of twenty-five (25) feet on the north side of St. Ferdinand avenue, by a depth northwardly of one hundred and thirty-four (134) feet and six (6) inches, more or less, to an alley. The above property is improved with a two-story five room frame house, in trust, to secure the payment of a certain note in said deed described, and whereas the principal note is now past due and remains unpaid; now, therefore, at the request of the legal holder of said note and in pursuance of the conditions in said deed of trust, I, the undersigned, trustee, will sell the property above described at public vendue, to the highest bidder, for cash, at the east front door of the Court-house, in said city of St. Louis, on WEDNESDAY, THE 28TH DAY OF MARCH, 1894, between the hours of 9 a. m. and 5 p. m. of said day, for the purpose of satisfying said note and the expenses of executing this trust.

MARTROM D. LEWIS, Trustee.

St. Louis, March 5th, 1894. 397

TRUSTEE'S SALE—Whereas, Caspar Zimmermann and Friedericke Zimmermann, his wife, by their certain deed of trust dated June 29, 1892, and recorded in the Recorder's office for the city of St. Louis, Mo., in book number 1,104, at page 41, conveyed to the undersigned the following described real estate, situated in the city of St. Louis, Mo., to-wit: Lot seven (7) of the Cote Brilliante City Commons, and in block fifteen hundred and four (1,504) of the city of St. Louis, having a front of twenty-five (25) feet on the southern line of Wyoming street, by a depth southwardly of one hundred and twenty-five (125) feet to an alley twenty (20) feet wide; bounded north by Wyoming street, west by lot eight (8), south by said alley, and west by lot six (6), together with the improvements thereon, consisting of a two-story brick dwelling-house, and known as No. 3108 Wyoming street; which said conveyance to the undersigned was made in trust to secure the payment of certain notes in said deed of trust described; and, whereas, the principal note has become due and remains unpaid; now, therefore, at the request of the legal holder of said notes, and in pursuance of the said deed of trust, the undersigned will, on

WEDNESDAY, MARCH 28, 1894,

between the hours of 10 o'clock in the forenoon and 5 o'clock in the afternoon of said day, at the east front door of the Court-house, in the city of St. Louis, Mo., sell the above-described real estate at public vendue, to the highest bidder, for cash, for the purpose of satisfying said notes and costs of executing said trust.

MARTROM D. LEWIS, Trustee.

St. Louis, Mo., March 5, 1894. 396

NOTICE OF ADMINISTRATOR'S SALE—Notice is hereby given that the undersigned, administrator with the will annexed of William B. Lange, deceased, will on

FRIDAY, THE 23D DAY OF MARCH, 1894,

Beginning at the hour of 10 o'clock in the forenoon of that day, sell at public sale, at the late residence of the deceased, No. 6641 South Sixth street, between Wash and Haven streets, in the city of St. Louis, Mo., the personal estate, goods and chattels belonging to the estate of said deceased, consisting of art portfolios, 8 oil paintings, 1 Hammond typewriter, 2 carriages, 2 buggies, 1 park wagon, 2 horses, harness, saddles, blankets and laprobes, 2 Jersey cows, 1 sleigh, 1 pool table and fixtures, household and kitchen furniture, range and other articles. A complete list of all of which is open for inspection at the office of the undersigned, at No. 716 Chestnut st.

Terms of sale, cash.

St. Louis, Mo., March 12, 1894.

CHAS. F. VOGEL, Administrator with the will annexed of William B. Lange, deceased.

A. A. SELKIRK & CO., Auctioneers. 435

SHERIFF'S SALE—By virtue and authority of an execution, issued from the office of the Clerk of the Circuit Court, City of St. Louis, to me directed, in favor of Adam Rhinehardt, plaintiff, and against William Mixon, defendant, I have levied upon and seized all the right, title, interest, claim, estate and property of the defendant above named, of and into the following described real estate, situated in the city of St. Louis and State of Missouri, and described as follows, to-wit: A lot of ground in city block 3,078, having a front on the west line of Boyle avenue of 25 feet 6 inches by a depth on the north line of Vista avenue of 110 feet, and will, on Wednesday, the 28th day of March, 1894, between the hours of 9 o'clock in the forenoon and 5 o'clock in the afternoon of that day, at the east front door of the Court-house, in the City of St. Louis, State of Missouri, sell at public auction, to the highest bidder, for cash, all the right, title, interest, claim, estate and property of the above named defendant of, in and to the above described property, to satisfy said execution and costs.

PATRICK H. STARD, Sheriff of the City of St. Louis

St. Louis, March 6, 1894. 406

L. GAL.

SPECIAL COMMISSIONER'S SALE IN PARTITION.—By virtue of and pursuant to a decree and order of sale made and entered by the Circuit Court of the city of St. Louis, Mo., at its October term, 1893, on the 15th day of November, 1893, and a renewed order of sale made at the February term, 1894, on the 9th day of March, 1894, the undersigned, duly appointed and qualified special commissioner in the cause wherein said decree and order and renewed order were made, being cause No. 91,945, in which Catherine Nies, Andrew E. Nies, John Nies, Jr., Conrad Nies and Katie Nies are plaintiffs, and Frederick Nies, Katie Stock and John Stock are defendants, will on

SATURDAY, THE 14TH DAY OF APRIL, 1894,

between the hours of 9 o'clock in the forenoon and 5 o'clock in the afternoon of that day at the eastern front door of the Court-house in the City of St. Louis, Missouri, proceed to sell at public vendue, to the highest bidder, upon the terms below stated, all the right, title and interest, estate, property and claims of the parties to said suit in and to the following described real estate, to-wit: A piece or parcel of land in city block No. 1644 of the City of St. Louis, Missouri, alias the east half of the northwest quarter of block 74 of the St. Louis Commons, having a front of six hundred feet six and five-eighths inches (600 feet six inches) on the east line of Iowa avenue by a depth eastwardly along the north line of Keokuk street of one hundred and thirty-five feet (135 feet) and a depth eastwardly along the south line of Chippewa street of one hundred and thirty-five feet (135 feet), and being bounded on the north by Chippewa street, on the east by the remainder of said block 1644, on the south by Keokuk street, and on the west by Iowa avenue. Said property will be sold by the commissioner in lots according to a subdivision made by him, a plat of which subdivision has been filed in said cause.

Terms of sale—One-third of the purchase price in cash, one-third in a year and one-third in two years from the day of sale, the deferred payments to bear 6 per cent interest per annum and to be secured by deed of trust on the property sold, or at the option of the purchaser, a greater portion, or all of the purchase price, may be paid in cash, such option being expressed prior to the filing of the report of sale.

FRANCIS NOHL, Special Commissioner.

RASSIEUR & SCHNURMACHER, Attorneys. St. Louis, Mo., March 19, 1894. 470

IN the matter of the Security Gas and Vapor Stove Co. In the Circuit Court of the City of St. Louis, Room 1, Assignee's sale.

Notice is hereby given that pursuant to an order of the Circuit Court, City of St. Louis, the undersigned, assignee of the Security Gas and Vapor Stove Co., will on

MONDAY, THE 26TH DAY OF MARCH, A. D. 1894,

Between the hours of 9 o'clock a. m. and 5 o'clock p. m. of that day, at the factory of the company, No. 108 S. Commercial st., in the City of St. Louis and State of Missouri, sell at public vendue to the highest bidder for cash the entire assets, tools, machinery, completed stoves, castings, patterns, patents, office furniture and all other property of said Security Gas and Vapor Stove Co. of whatever kind or character, in one lot or parcel. Also, the assignee will receive sealed bids for all the property of said company until noon of March 24th, at the office of the Circuit Clerk of the City of St. Louis, Missouri, which bids will be opened and considered at noon of said 24th day of March, 1894. The assignee reserves the right to reject any and all bids. The said property, stoves, etc., may be seen at 108 S. Commercial st. any day between the hours of 9:30 o'clock a. m. and 5 o'clock p. m. The assignee will be present in person from 2 o'clock to 5 o'clock p. m. to show the company's property and explain the workings of the stoves.

JOHN F. BANNON, Assignee of Security Gas and Stove Co.

HUGH D. MCGOWEN, Attorney. 431

TRUSTEE'S SALE—Whereas, Charles H. Schurmann, a single man, of the city of St. Louis, State of Missouri, by his certain deed of trust, dated the 24 day of July, 1891, and recorded in the Recorder's office of the city of St. Louis, State of Missouri, in book No. 925, at page 221, conveyed to the undersigned trustee, the following described real estate with all improvements thereon, situated in the city of St. Louis, State of Missouri, to-wit: A lot of ground in block forty-seven hundred and ninety-five (4795) of the city of St. Louis, Missouri, and being lot forty (50), in Clifton Heights Sub-division of said city, as the same is numbered and designated on the plat of said subdivision now of record in the office of the Recorder of Deeds for said city; which said conveyance was made to the undersigned trustee to secure the payment of the principal amount of a certain bond in said deed described; and whereas, default has been made in the payment of the monthly installments in said bond and bond described for more than six months past; now, therefore, at the request of the legal holder of said bond and deed, and in pursuance of the conditions in said deed described in said deed and bond, the undersigned will on

THURSDAY, MARCH 29, 1894,

between the hours of 10 o'clock in the forenoon and 4 o'clock in the afternoon of said day, at the east front door of the Court-house in the City of St. Louis, State of Missouri, sell the above described real estate at public vendue to the highest bidder for cash, for the purpose of satisfying said bond and deed of trust, and the cost of executing this trust.

CHARLES A. PFEIL, Trustee.

St. Louis, Mo., March 8, 1894. 402

LEGAL.

SPECIAL COMMISSIONER'S SALE IN PARTITION.—Public notice is hereby given: That in pursuance and by virtue and authority of a decree and order of sale made by the Circuit Court of the City of St. Louis, State of Missouri, on the 9th day of March, 1894, being a day during the February term of said court in a certain cause in partition numbered 85,320 and wherein Monroe E. Hibler et al. are plaintiffs and Mary E. Spoers et al. defendants, the undersigned Special Commissioner appointed in said cause by said court, will on

SATURDAY, THE 31ST DAY OF MARCH, 1894,

at the east front door of the Court-house in said city of St. Louis between the hours of 9 o'clock in the forenoon and 5 o'clock in the afternoon of said day, and during the session of said Circuit Court, proceed to sell at public vendue or auction to the highest bidder, upon the terms below stated, the following described real estate situated in the city of St. Louis and State of Missouri and in said decree described, to-wit: 1 One lot of ground in block No. 5 in United States survey No. 2 in the (former) City of Carondelet, in city block No. 3004 in the city of St. Louis, in the State of Missouri, having a front of 50 feet on Fifth (5th) street (now called Virginia avenue) by a depth of 140 feet more or less, bounded as follows: Beginning at the west line of fifth street, 75 feet north of Quincy street, as evidenced by an ordinance, thence north with Fifth street 50 feet, thence west parallel with Quincy street, 140 feet to an alley 15 feet wide at the center of the block, thence south with said alley 50 feet, and thence east and parallel with Quincy street 140 feet to the beginning, said lot having been acquired by John F. Hibler, deceased, father of said Clinton Hibler, by deed from Louis G. Picard and wife, dated May 21, 1866, and recorded in the Recorder's office of the said city of St. Louis in book 343, page 7. 2 Lot No. 17 in block No. 16 in survey No. 2 of the Carondelet commons north of the River des Peres, lies west of Lot 47 in city block No. 2998 in the said city of St. Louis and State of Missouri, having a front on the west line of Grand avenue of 25 feet, and extending westwardly of equal width to a depth of 110 feet to a 15-foot alley, according to the plat of the subdivision of said block 16 recorded in the Recorder's Office of said city of St. Louis in book 1,124, page 245, and having been acquired by said John F. Hibler by deed from Ann E. Sayre, dated May 12, 1884, and recorded in said Recorder's office in book 939, at page 140. 3d. A lot of ground in the north west quarter of block No. 66, in Eilers' survey of the former town, now city of Carondelet, now in said city block No. 2945 in the city of St. Louis and State of Missouri, having a front of 28 feet, more or less, on Market or Fifth street (now called Bowen street), by a depth of 115 feet, more or less, to the eastern line of Third street (now called Minnesota avenue), being the same lot acquired by John F. Hibler and wife of Sterling D. Rouse by deed dated July 15, 1867, and recorded in the Recorder's office of said city of St. Louis, in Book 344, at page 230.

Terms of sale cash. MICHAEL HAMMEL, Special Commissioner.

St. Louis, Mo., March 10, 1894.

HILL & HAMMEL, Agents, 6714 South Broadway. 427

SHERIFF'S SALE—By virtue and authority of an execution general and special of attachment issued from the office of the Clerk of the Circuit Court at the City of St. Louis, returnable to the April term, 1894, of said court, and to me directed, wherein Ernest Eppenstein is plaintiff and Henry Schaefer, Joseph Gummersbach, central pipe trust, Joseph C. Darst, trustee; Will J. Howard, central pipe trust, and M. S. O'Reilly, trustee, are defendants, I have levied upon and seized the following described real estate, situated in the City of St. Louis and State of Missouri, and charged with the mechanics' lien on which this action is founded, and described in said execution as follows, to-wit: Four undivided buildings situated on the south side of Maryland avenue west of Sarah street, the foundation of which only have been erected up to the present time, the premises being more fully described as follows, situated in the city of St. Louis and State of Missouri, to-wit: Lot in block 4677 south, and commencing at a point in the southern line of Maryland avenue 100 feet west of the intersection of the southern line of Maryland avenue with the western line of Sarah street; thence running westwardly along the southern line of Maryland avenue 163 feet and 8 inches to the intersection with the east line of 9 lot conveyed by Joseph Gummersbach to Henry Maisy et al. and recorded in book 1,124, page 245, in the office of the Recorder of Deeds in the City of St. Louis, Mo., thence running southwardly and parallel to Whittier street, 150 feet to the north line of Magnolia with a line 175 feet north of and parallel to the northern line of Lindell avenue, thence running eastwardly along the last-mentioned line 163 feet and 8 inches to the intersection with the west line of a lot conveyed by Joseph Gummersbach to Henry Maisy et al. and recorded in book 1,124, page 245, in the office of the Recorder of Deeds in the City of St. Louis, Mo., thence northwardly, following said last-mentioned line 175 feet 10½ inches to the place of beginning, and will, on

SATURDAY, THE 7TH DAY OF APRIL, 1894,

Between the hours of [illegible] o'clock in the forenoon and five o'clock in the afternoon of that day, at the east front door of the Court-house in the City of St. Louis, State of Missouri, sell, at public auction, for cash, to the highest bidder, the above-described property, or so much thereof as will satisfy said execution and costs.

PATRICK H. STARD, Sheriff of the City of St. Louis.

St. Louis, Mo., March 8, 1894. 403

HE WAS A CASHIER

And His Ex-Employers Charge Him With Embezzling $300.

WARRANT ISSUED THIS MORNING AGAINST EDWARD D. WILLIAMS.

The Accusation Made by the Day Rubber Co., for Whom He Formerly Worked—Not Known to Have Any Bad Habits—Aaron Ward Charged With Robbing His Benefactor.

A warrant for embezzlement was issued this morning against Edward D. Williams of 2707 Clark avenue on the application of Asa W. Day, President of the Day Rubber Co., 415 North Fourth street. The warrant charges the embezzlement of $300 on and prior to Jan. 4.

Williams is a young man, not over 24 years of age, and had been in the employ of the company about four years. The last position he occupied was that of cashier and head bookkeeper. He was implicitly trusted by his employers until the latter part of last December, when an investigation of his books was made. Mr. Day claims it was then discovered that for some time back he had been making false entries in the petty cash book and pocketing small sums.

In January he was discharged on account of his peculations. Mr. Day says he did not feel disposed to prosecute him until he discovered recently that at the very time the investigation was going on the man was still stealing. This decided the matter, and the warrant was sworn out.

"I was sorry to take this step," said Mr. Day, "but after the young man had shown himself so regardless of sincerity and honesty, I felt I owed it to my other employes."

Since his discharge from the Day company, Williams has been working for the Columbia Rubber Co., Seventh and Market streets, where he took orders on commission. His reputation was of the best there. It is not known what could impel him to take the money, as he is said to have been a young man of excellent habits. He was unmarried.

Fought for a Hat.

Sam Osborne was passing along Market street between Fourth and Fifth streets last night at 11:30 o'clock, and having lost his hat, started out to look for another. John Rankin, who was walking down the street, neared Osborne and Osborne grabbed Rankin's hat, and the latter grabbed Osborne. While the two were wrestling for possession of the hat, a crowd of boot-blacks who were standing near, selected Rankin as the man who was the aggressor, when it is said he simply tried to secure his own hat. They pounced on Rankin and used their brush boxes with bloody results on the unfortunate Rankin's head. Officer Dananer of the Second District happened along and while the boot-blacks ran away the officer took Osborne and Rankin into custody. Rankin had to get his head dressed at the City Dispensary When they were tried to-day before Judge Morris both were discharged on the evidence.

Robbed His Benefactor.

Aaron Ward, a rather good-looking young man about 18 years old, was sentenced to thirty days in the Work-house by Judge Claiborne this morning for stealing 25 cents from Charles Sherman of 2054½ South Broadway. It was not the amount of the theft that made the theft an aggravated one, but Mr. Sherman said he had been the young man's benefactor, had given him a home, employment and a chance to get up in the world, but he had been missing various small sums of money for some time, and had suspected everybody but Ward. He finally trapped the thief with a marked quarter.

Drew a Big Gun.

George Moss, a negro youth, got into a dispute with L. Ackerman, a rag-picker, on the Iron Mountain tracks, near Lesperance street, yesterday, and Ackerman attempted, it is said, to chastise the boy. Moss fooled the rag-picker, however, and drawing a huge revolver pointed it at Ackerman. The latter fled in search of something behind which to conceal himself, and during the chase a police officer appeared on the scene and took Moss into custody. Judge Morris passed on the case to-day and fined Moss $20 for carrying concealed weapons.

Brothers in Court.

William and James Brennan, two brothers, who live at 220 Carroll street, were defendants on cross charges of disturbing the peace in Judge Morris' court to-day. The brothers got into a fight on March 21 last because William was tantalizing his sister Annie. They had a fight and Officer Hierr of the Second District arrested them. Judge Morris heard the evidence and, after fining William $25, he discharged James.

Attempted Criminal Assault Charged.

A warrant charging attempted criminal assault was issued to-day against Charles H. Williams, alias Isaac Smith, the negro who is alleged to have attempted last Monday to assault Mabel Holland, a 7-year-old colored girl, living with her parents in the rear of 2214 Franklin avenue. Williams was arrested yesterday.

Marriage Licenses.

Wm. F. Althage	3022 Salina st
Louise Schidagel	3022 Salina st
Theodore Ossing	1904 Warren st
Lillie Gentry	2821 Rauschenbach av
Michael Bauer	3824 N. 20th st
Margareth Aller	2016 Newhouse av
Wm. Brown, Jr.	2324 s. 3d st
Sophie Reineke	313 Trudeau st
Albert Wagner	Salina, Kan
Emma Melrose	2108 Randolph st
Matthew F. McQuoid	1702 Whittier st
Mollie Close	3841 Cottage av
Sire Mitchell	506 Gay st
Lucy E. Alexander	633 s. 6th st
Wm. M. Schrader	2311 North Market st
Katherine von Bulow	2324 North Market st
John Leonard	1509 Chestnut st
Nannie Banks	1623 Lucas av
George F. Jackson	919 N. High st
Inez M. Lind	Nevada, Mo
August Schuette	2204 Keokuk st
Augusta Steinbarth	2602 N. 9th st
John Meyers	625 S. 2d st
Mary Horn	205 N. 12th st
Guiseppe Carregrosso	821 Morgan st
Guiseppa Arena	719 Wash st
John Whitworth	4354 Swan av
Melinda Hamilton	Franklin Co., Mo

PURE 18-KT. GOLD WEDDING RINGS, MERMOD & JACCARD JEWELRY CO., BROADWAY, COR. LOCUST.

DEATHS.

CONRAD—On Wednesday evening, March 21, 1894, JACOB CONRAD, beloved husband of Louise Conrad, nee Glaser, aged 26 years.

Funeral will take place Friday afternoon at 2 p. m. Relatives and friends invited to attend.

PEARSON—March 21, SARAH PEARSON, beloved wife of George Pearson, age 42 years.

Funeral, Friday, March 23, at 2 p. m., from residence, No. 1318 Chambers street. Friends are invited to attend.

Hannibal and St. Joe papers please copy.

HANLEY—Thursday morning, Mrs. CYRENE C. HANLEY, aged 75 years.

Funeral services at 10 a. m., Saturday, March 24, at residence, near Clayton, St. Louis Co. Interment at Fee Fee Cemetery.

Marriage, Birth and Death Notices,

When inserted in the POST-DISPATCH, will be telegraphed to the NEW YORK WORLD for insertion in that journal, without extra charge, when so requested.

MILLINERY.

SONNENFELD'S are the Largest and Most Reliable Millinery House in St. Louis.
SONNENFELD'S show and sell more Millinery than the rest of the town put together.
SONNENFELD'S are—have always been—and always will be—the *MILLINERY LEADERS OF ST. LOUIS.*
SONNENFELD'S sell—always have sold—and always will sell—Hats at 50 per cent less than all competition.
SONNENFELD'S refuse to recognize any competition when it comes to Millinery.
SONNENFELD'S Styles are Original—their Hats are so distinctly different from the gaudy specimens shown by some competitors.
SONNENFELD'S will inaugurate a sale of Hats—to commence TO-MORROW (FRIDAY)—that eclipses any former Easter Week attempt, and will put to sleep the tame offerings of our would-be competitors.

These Hats on Sale To-Morrow:

$5.00 Stylish and Beautiful TRIMMED HATS, Friday..... $2.75

$8.00 TRIMMED HATS, Latest Shapes, Handsomely Trimmed, Friday..... $5.00

$12.00 PATTERN HATS, Exquisite Styles, Magnificently Trimmed, Friday..... $7.50

$1.25, $1.50 and $1.75 Fine Hat Shapes, Friday..... 98c

50c and 75c Hat Shapes, On sale Friday..... 39c

OUR FLOWER DEPARTMENT

Is simply overflowing—brimful of Bargains—the largest stock in the city.

OUR INFANTS' CAP DEPARTMENT

Contains a bigger variety of Caps than any other department in St. Louis. *Our Prices Always the Lowest.*

Sonnenfeld's

419-421 N. Broadway, 506-508 St. Charles St.

Scan Every Item Carefully.

KID GLOVES.
Special Opening price for Friday, only..... 59c
Lot No. 1—50 doz Ladies' 4-Button Red Tan Pique Gloves; regular price $1.00.
Lot No. 2—40 doz. Ladies' 5-Hook Genuine French Kid Gloves, colors brown, black and red tan; regular price, $1.00.
Lot No. 3—50 doz. Ladies' 4-Button Genuine French Kid Gloves, colors tan, black, slate and brown, regular price, $1.00. Choice of this entire lot 59c Pair.

LADIES' APRONS.
100 doz. Ladies' White Lawn Aprons, with fancy open work border tie strings; full size, worth 25c.
For Friday Only 10c.

LADIES' VESTS.
50 doz. Ladies' Egyptian Cotton Ribbed Vests, tape around neck; regular price, 20c; choice on Friday..... 10c

TOILET SOAP.
20 gross Dairy Maid Toilet Soap; regular price 10c cake; for Friday only, 5c Cake.

SOUVENIR SPOONS.
10 gross Engraved Sterling Silver Souvenir Spoons, with gold plated bowl; regular price 65c and 75c; for Friday only, 15c.

JEWELRY.
3 gross Ladies' Fancy Metal Top Hair Pins and Daggers, Horn Stems; regular price 35c and 39c; choice on Friday, 19c.

HOSIERY.
Special opening prices for Friday only 9c pair.
200 dozen Ladies' and Gents' Hosiery, consisting of ladies' unbleached balbriggan, pin stripes and fast black cotton hosiery; also gents' tan and British cotton half hose, regular made, warranted fast colors, worth 15c and 20c, per pair..... 9c

CORSETS.
300 dozen H. & S., Sonnette and J. B., extra long, perfect fitting, $1.00 Corsets, for Friday..... 55c

WINDSOR TIES.
75 dozen solid colored Silk Windsor Ties, pink, yellow, cardinal, light blue and navy; regular price 25c; choice on Friday..... 9c

HANDKERCHIEFS.
200 dozen Ladies' White Swiss Embroidered Scalloped Handkerchiefs, all new designs, regular price 15c; choice on Friday..... 8c

HOSIERY.
80 doz. Ladies' Fancy Cotton Hosiery, fast black boot, fancy stripe uppers, full reg. made, spliced heels and toes, worth 25c.
40 doz. Gents' Fancy Stripe Imported Cotton Half Hose, regular price 35c. Choice of this lot Friday, 15c.

LADIES' VESTS.
60 doz. Ladies' Imported Swiss Ribbed Lisle Thread Vests, low neck and sleeveless, trimmed with silk tape; regular price 50c. For Friday only..... 23c

Cloak Department

Ladies' Capes.
A Friday Wonder.
Ladies' All-Wool Capes in tan, blue, black and brown, handsomely trimmed around collar and upper cape, with fine two-toned lace, this cape is actually worth $4.50; Friday..... $1.25

Ladies' Suits.
A Very Elegant New Style Tuxedo Suit, Jacket made with Ripple back, black and blue only, all sizes; Friday..... $3.75
A Very Elegant Tight Fitting Suit, made in all-wool ladies' cloth, the basque is made with pointed ruffle extending to waist in front, all colors, all sizes; this suit is worth $7.50..... $3.98

Ladies' Wrappers.
Ladies' Merrimac Print Wrappers, made with ruffle over the shoulder, full front, watteau back, extra wide skirt..... 50c
Ladies' Best American Print Indigo Blue Wrappers, made with ruffle over shoulders, watteau back, full front, worth $1.25..... 65c
Ladies' Columbia Chambray Wrappers, beautifully made with ruffle all around, yoke back, pinks, blues, heliotropes, etc., worth $1.75..... 98c

Laundered Shirt Waists.
Our line of Ladies' Laundered Shirt Waists is now complete. For Friday and Saturday we will sell:
$1.50 Laundered Waists for..... 98c
$1.75 Laundered Waists for..... $1.25
$2.00 Laundered Waists for..... $1.50

Ladies' Walking Skirts.
Ladies' Dress Skirts, made of best repellent cloth, in navy blue and black, made extremely wide, worth $3.75..... $1.65

Ladies' Silk Tea Gowns.
25 beautiful Japanese Silk Tea Gowns, very newest style, yoke made of net and trimmed with satin ribbon, all colors, including black, worth $15..... $7.50

Children's Jackets.
Don't buy a Child's Jacket until you see the exquisite styles we are showing in this line for to-morrow. We will sell an all-wool Jacket worth $2 for..... $1.00

SONNENFELD'S—419-421 N. BROADWAY, 506-508 ST. CHARLES ST.—SONNENFELD'S

LET GALLAGHER STAY.

Charity Commissioner Jones Favors Dropping the Fight Against Him.

The signal victory achieved by Supt. Gallagher of the Poor-house over the Board of Charity Commissioners, by the recent decision of the Court of Appeals, has set the latter to thinking what steps, if any, should be taken by them in the case.

Mr. James C. Jones, one of the members of the board, who took an active part in the original proceedings which resulted in the removal of Gallagher, when asked this morning what the commissioners intended to do, said:

"I do not know, as I have not taken an active part in the affairs of the board for some time past."

"What do you think of the decision?"

"I take no stock in it. You cannot convince me that it was ever intended for the board to first prefer charges against an official and then try them. This idea of a man being the prosecutor and the judge at the same time may suit some officials, but it is not consistent with my ideas of justice or common sense."

"Will the board prefer charges?"

"It was the sense of the board some time ago that in the event the courts gave a decision favorable to Gallagher that formal charges would be preferred and another trial given him, but this idea may have been abandoned. For my part I think Gallagher has recently managed his institution in a very efficient manner and deserves to be let alone. I don't believe in crowding a man to the wall. I have no apology, however, to make for the part I took in the former proceedings. I think Gallagher had been guilty of acts at that time which justified his removal. Since he has been permitted to hold his position he has probably sufficiently atoned for his prior misdeeds and I believe in letting him rest in peace."

Mr. Simon S. Bass, President of the Board, when seen said that he had called a meeting of the members for Saturday afternoon, when some definite conclusion would be reached as to the course to be pursued. "I am quite willing to admit, in the light of the decision given by the Court of Appeals, that our proceedings were irregular and that formal charges should have been preferred."

"By the board?"

"Not necessarily. We had a number of witnesses to be examined and the affidavits of some of them could have been embodied in a series of charges without making it appear that the board was the accuser. I thought and said as much at the time, but that cuts no figure now."

"Do you think you will prefer formal charges?"

"The board will settle that at the meeting Saturday."

Supt. Gallagher has not been permitted to draw his salary since August, 1892, and the City Auditor says he can do nothing until the Board of Charity Commissioners has disposed of the case, which has been sent back to the Circuit Court by the Court of Appeals.

CALL HER A SPY.

Annie Boghines, the Brown Murder Witness, Annoyed by Neighbors.

Annie Boghines, the famous witness who testified for the State in the Brown murder trial, had Matilda Scott fined $5 in the Second District Police Court to-day for hitting her in the neck with a heavy stick. Annie stated on the stand that she was constantly being bothered and taunted by the colored people, who called her a spy and an informer, and was getting real tired of being abused.

Gus Neudecker, a 17-year-old boy, residing at 1522 Warren street, was fined $5 by Judge Paxson this morning for lounging in front of B. and W. Steinkamp's grocery, corner of Blair avenue and Chambers street, and another $5 for hitting a little girl over the head as she came out of that store last evening. Neudecker claimed that he just tapped her with a newspaper. He was arrested by Officers Coppinger and Martin of the Fourth District.

Henry Johnson, colored, wandered into John Tammany's livery stable, 822 North Eighth street, late last night and bunked in a buggy. He was discovered at 2 a. m. and arrested by Officer Kelly. Judge Paxson fined him $10 for being so sleepy.

That Wells Station Saloon Squabble.

Nicholas D. Pandjaris, a saloon-keeper at 1634 Franklin avenue, swore out a warrant to-day against John Marcage of 8.8 North Seventeenth street, charging him with malicious destruction of property. Pandjaris owns another saloon at Wells Station in Wellston, St. Louis Co., on the St. Louis & Suburban Road, and alleges that Marcage went to the Wellston saloon yesterday and destroyed two signs. Marcage formerly owned a half interest in the saloon, which was sold out by a Constable, Pandjaris states, he buying it. Pandjaris swore out a warrant some days ago against Marcage, charging him with petit larceny. Marcage went to the saloon, Pandjaris alleged, and chased the barkeeper out and took about $7 from the cash drawer.

Arise to-morrow (FRIDAY) morning, and call on the merchants who advertise their reduction sales in to-day's (Thursday) POST-DISPATCH.

EAST ST. LOUIS.

Sheet Iron Workers Adopt a Scale—News Across the River.

East St. Louis Sheet Iron Workers' Union, No. 69, has fixed a scale of wages for the year ending March 1, 1895. The scale is based on the eight-hour day. It calls for $2 a day for journeymen, with double time for Sunday work and time and one-half for extra hours. The scale has been presented to the employers and has been signed by these firms: East St. Louis Hardware Co., George Schank & Son, Charles Hauss, George Roewe, F. B. Jordan & Co., F. J. Gutwald. Charles Mauer has not signed the scale, and it is said he refuses to do so. A special meeting of the union will be held to-night to consider Mauer's action.

The leaders of the People's party have fixed dates for ward mass-meetings to be held previous to the April election. Next Saturday a meeting will be held at the corner of Broadway and B street in the First Ward, and next week meetings will be held nightly in this order: Second Ward, Fifth street and Market avenue, Monday night; Fifth Ward, Piotumache's Hall, Tuesday night; Third Ward, Fourth street and Brady avenue, Wednesday night; Sixth Ward, Thursday night, Seventh Ward, Garfield School-house, Friday night; Fourth Ward, City Hall, Saturday night. The committee has not yet decided where the Sixth Ward meeting will be held.

E. J. Egeman, Administrator, obtained a judgment on Monday in the City Court against the East St. Louis Connecting Railway Co. for $4,000 damages for the death of Wm. Newell, a brakeman, who was killed some time ago while in the employ of the defendant. Charles Blust, a native of Germany, Jeremiah Sullivan, a native of Ireland, and George Durkin, a native of England, were naturalized.

The secretary of Eastern Star Lodge, No. 294, A. O. U. W., has received certificates for death benefits due the heirs of two deceased members, Patrick Hennessy and Frank Wahlrah. This afternoon he will pay $2,000 to Mrs. Catherine Hennessy and the same amount to Mrs. Katie Wahlrah.

The candidates for township officers in Centerville Station who have filed nomination papers are: Jules C. Jarvis and John Sullivan, for Supervisor; Charles B. Goodde and W. A. Renois, for Clerk; Joseph Dashney, for Highway Commissioner; Henry Drummond and John R. Pear, for Assessor; Casper Voss and Sylvester Callais, for Collector.

Benjamin Dobbs, an old resident, died last night at the residence of his daughter, Mrs. Patrick Doyle, 215 Bowman avenue. He was 60 years of age. His death was caused by heart failure. The remains were shipped to Hazel Switch, Mo., for burial.

Pride of the Valley Lodge, No. 425, I. O. O. F., has appointed the following delegates to attend a convention of the Interstate Association of Odd Fellows, to be held April 26 at Mitchell, Ill.: E. A. Thomas, Victor Wettig, P. J. Strickler, Henry Crooker, W. Mowry and W. Gaither.

William D. Vaughn, a demented colored man who was arrested here last week, was turned over to-day to an attendant of the Oaklawn Retreat, a private asylum at Jacksonville, Ill., from which he had escaped.

The East St. Louis police were notified by telegraph to-day to arrest Frank C. Bicking, who is under arrest here. Bicking is charged with embezzling about $15,000 from Browning, King & Co. of New York.

Henry Graves, infant son of Claus Graves of 214 Missouri avenue, died last night. The funeral will take place to-morrow afternoon at 2 o'clock from the family residence to St. Peter's Cemetery.

J. J. Stephens, John E. Johnson and Alexander Rawlings have incorporated the Illinois Egg and Poultry Co. of East St. Louis, with a capital of $6,000.

Mr. and Mrs. Henry Voss of Longdale avenue were tendered a surprise party last night by the Early Dawn Mandolin Club.

Frank Jackson, colored, was arrested by Officer Church last night on the charge of stealing grain from a car in the L. & N. railway yards.

A dwelling at 319 Bond avenue, owned by J. J. Driscoll, was damaged about $100 last night by fire. The fire started from a defective flue.

Mrs. W. A. Dill and daughter, Miss Earle, have gone to Chicago to visit relatives.

Rev. A. Cortes of Arcola, Mo., who was here visiting Rev. H. Mayer, has returned home.

Mrs. John Neary of Troy was the guest of Mrs. Gustave Lehman yesterday.

KILLED BY A FALL.

John Morley Lost His Footing on a Scaffold and Fell to the Ground.

John Morley, 22 years old, single and a bricklayer, was instantly killed this morning at 10 o'clock at Ninth and Marion streets. Morley was working on the top of a new building on the southwest corner of Ninth and Marion streets, and, losing his balance, fell to the ground, a distance of fifty feet. When some of the workmen reached him, a few moments later, Morley was found to be dead. He resided at 3017 Madison street.

FENCED IN THE LOT.

John Ramsay Beaten for Fencing in a Lot Which No One Owned.

John Ramsay, residing at 4234 Vista avenue, claims to have been assaulted Tuesday night by Henry and Ben Christopher, brothers, who, it is alleged, were incensed at him because he fenced in a small piece of ground on the Manchester road, east of King's highway. According to Ramsay's story a survey of the adjoining property showed that the 25-foot lot which he fenced in was without an owner, and he was advised that he could take possession of and hold it. He posted a claim to the lot after fencing it Monday night, and on Tuesday, he alleges, the Christopher brothers threw down his sign board, and after breaking it assaulted him with the pieces, bruising his head about the right eye. At his request Assistant Prosecuting Attorney Estep issued warrants for his assailants. The latter have been arrested and will have a hearing next week.

NAT C. GOODWIN plays "In Missoura" at the Grand to-night.

LOWEST PRICES IN AMERICA FOR

Solid Silver Tea Spoons, $4.30 to $10 Per Set of 6.

Special Attention is Being given at present to Silverwares for Spring Weddings.

MERMOD & JACCARD'S, Broadway, Cor. Locust.

Fine Solid Silverwares.

Solid Silver Tea Services, $200.00 to $800.00.

MERMOD & JACCARD'S, Broadway, Cor. Locust.

CATALOGUE MAILED FREE ON APPLICATION. MAKERS OF FINE SILVERWARE.

UNTIL TO-MORROW.

Park Lake Work Checked by Last Night's Heavy Rain.

Owing to the heavy rain storm of last night work on the Park Lake could not be carried on this morning and nothing will be done during the day. The lake cut is so well drained now, however, that it is confidently expected that work will be resumed to-morrow morning, and the laborers have been notified to that effect. A few men were kept on to-day doing some additional draining work in the lowest parts of the cut. There is so little of this to be done that it will not keep the small squads busy longer than to-day. With more favorable weather the ground will be in condition to permit of the resumption of excavation to-morrow.

EMPLOYES PETERS SHOE CO.

The employes Peters Shoe Co. subscribe the amounts opposite their names, as follows:

John Buckley	$ 50	M. Westerhamm	$ 25
Cash	50	Geo. Eastman	50
Cash	50	H. Daegos	25
Minnie Carlin	25	P. X. Retermann	50
John Pieper	25	Benjamin	25
David Mulcahy	25	J. Koptis	25
Frank Schoenvelts	25	Georgie Auth	25
Aug. E. Wrecht	25	Geo. Laming, Jr.	25
Thos. Carlin	25	Cash	25
J. H. Maschmeyer	50	Chas. Doeren	25
W. Cleas	50	Alice Brooks	25
E. Gifheon	50	Cash	25
E. H. Danell	25	Cash	50
G. A. Keany	25	Margie Broeders	25
S. Pehl	50	Cash	25
Mike Duffe	25		
Ed Guenther	25		$10 50
G. Ackley	25		

THE FUND.

Total acknowledged	$38,667.66
Employes Peters Shoe Co	10.50
Total	$38,678.16

Notices Not Delivered.

Letters to the following laborers registered at the POST-DISPATCH office notifying them to report at Forest Park for work on the Park Lake have been returned from the Post-office with the indorsement "not found:"

George Whitney, 1507 O'Fallon street.
M. Weallin, 1088 North Thirtieth street.
John Walsh, 828 South Second street.
Jas. Walker, 2300 Magazine street.
Chas. Gibbs, 1306 Clark avenue.
F. Coolick, 1320 North Twentieth street.
Chas. Thorpe, 302 South Seventh street.
John Thomas, 609 Lucas avenue.
Andrew J. Zetarese, 1700 South Main street.
Bernard Vincent, 1320 North Twentieth street.
F. Wershon, 814 North Third street.
Andy Weno, 221 South Ninth street.
A. Tucker, 706 South Seventh street.
George Thuman, 128 South Tenth street.
J. Weireryelder, 112 North Thirteenth street.
Pat McWalter, 901 Caroline street.
M. Wiley, 113 Cass avenue.
Thomas White, 527 South Broadway.
George Thompson, 3 North Sixth street.
G. Henelberger, 1245 South Twentieth street.
Astor Hale, 1411 Poplar street.
L. Glasstedler, 1245 South Twentieth street.
Frank Whalen, 712 Wash street.

Lake Fund Lunch Association.

The ladies of the Lake Fund Lunch Association return thanks to the West End Euchre Club for a donation of $35 handed in yesterday by Mrs. Frank J. Brown. This euchre was gotten up by Mrs. Curtis, Mrs. Reynolds and Mrs. Noel, and was a great success socially as well as financially.

The POST-DISPATCH also received this morning from Mrs. L. S. Mason of Sedalia, Mo., an inclosure for the Ladies' Lake Fund Lunch Association, and same has been duly forwarded to its destination.

Low Rates to Texas.

The Iron Mountain route is selling tickets, St. Louis to El Paso, Tex., $23.50. Elegant Pullman buffet sleeping car service through without change and Pullman tourist sleeping cars daily.

WOODS ANNOYED HER.

Persisted in His Attentions to Mrs. Kleemeier, a Young Widow.

The dismissal of the disturbance of the peace case against Edward E. Woods in Judge Paxson's court this morning has an interesting story back of it. Woods was charged with annoying Mrs. Alvina Kleemeier. Mrs. Kleemeier is a widow about 23 years of age. Six years ago, while living with her parents at Tenth and Warren streets, she married against their wishes and when her husband died about two years ago she did not think it advisable to return home. She went to live with Mrs. Woods, Edward E.'s mother, at their home on Thompson avenue near Grand. Woods, who is an express wagon driver, about 29 years of age, fell in love with her, it is said, and wanted to marry her. She did not look with favor on his suit, for while she liked him well enough, she did not think he was earning enough to support both his mother and a wife. So she left Mrs. Woods' house and went to board with Mr. and Mrs. William Brookmeyer, 1245 Tyler street. There, it is alleged, Woods would insist on going to see her and annoying her with his attentions. On the evening of March 9 he met Mrs. Kleemeier and her younger sister on Tyler street between Broadway and Ninth street, and began to push his claim again. Mrs. Kleemeier fled to Broadway where she told Officer Borgeld. He went up Tyler street, finding Woods involved in a wordy war with Mrs. Kleemeier's sister and locked him up. He was bailed out, and when arraigned for trial next morning got a continuance. Then he got another continuance until to-day. In the meantime matters were evidently satisfactorily adjusted for Woods was discharged to-day for want of prosecution.

THERE is humor and pathos, laughter and tears in Nat C. Goodwin's new play by August Thomas, "In Mizzouri," now at the Grand Opera-house.

M'KANE'S HENCHMEN.

Constable Jamison and Justice Newton Found Guilty.

NEW YORK, March 22.—Constable Jamison of Gravesend was found guilty to-day of perjury committed in carrying out the programme of John Y. McKane at the election last November. The verdict was accompanied by a recommendation to mercy on account of Jamison's ignorance.

Justice Newton, another of the Gravesenders, pleaded guilty to the charge against him, complicity in election frauds, and was sentenced to ten months' imprisonment and to pay a fine of $700. He started for Sing Sing immediately.

COLD WAVE TO-NIGHT.

Its Effects Are Already Visible Here—River Registrations.

The cold spell, which was anticipated last evening, was slightly perceptible this morning, and will be here in force to-night. The thermometer in the Weather Bureau registered 52 deg. at 7 o'clock this morning and had not risen a degree at noon. A fall as low as 30 degs. above zero is expected to-night and to-morrow morning. The most skeptical layman can see the probability of this drop when he is told that the temperature at Kansas City this morning at 7 o'clock was 26 deg., a fall of 28 deg. in twenty-four hours; at Wichita, Kan., was 24 deg., a fall of 32 deg.; at DesMoines, Ia., was 26 deg., a fall of 26 deg. The storm central yesterday in Kansas has moved northeastward to Southern Minnesota. Light rains have occurred in the Upper Mississippi Valley, and heavy snows throughout the Dakotas and Nebraska. The temperature has fallen from 10 to 30 deg. in Iowa, Nebraska, Kansas, Oklahoma, Northern Texas and the western portions of Arkansas and Missouri. The temperature is below freezing throughout this entire district and from 10 to 20 deg. below the freezing point in western Kansas, Nebraska and the Dakotas.

The river registered 11.4 feet at the foot of Market street this morning. Observer Hammon predicts that the river at St. Louis will be practically stationary between 11 and 12 feet for the next four days. At Hannibal to-day the stage was 6.8 feet. The forecast is that there will be a gradual rise to 7.1 feet by Sunday. At Grafton the stage to-day was 8.5 feet. The forecast is a stage of 8.7 feet for the next three days. At Boonville, the Missouri was 6.5 feet to-day. The forecast is a gradual fall to 6 feet by Saturday. At Hermann to-day the stage was 5 feet. The forecast is that there will be a fall to 4.8 feet by Sunday. At Memphis to-day the Mississippi registered 22.5 feet, a fall of one-half foot. At Cairo the stage was 26.6 feet, a rise of one-tenth of a foot.

A Fiend Fined.

William Clarke, 35 years of age, who says he has only been over from England four months, was fined $15 by Judge Paxson to-day for an indecent act. It was shown that he stood in an alley on Sullivan street, between Thirteenth and Fourteenth streets, yesterday afternoon and made indecent advances to a dozen little girls and boys. One girl in particular he accosted and gave a quarter. She took the quarter and fled to her home on the second floor at the corner of Thirteenth and Wright streets. He followed her and tried to get the quarter back, but just then Officer Dee appeared and arrested him.

LEGAL.

ESTATE of Louisa M. Hoffmeister, deceased—Notice is hereby given that letters of administration with the will annexed on the estate of Louisa M. Hoffmeister, deceased, were granted to the undersigned by the Probate Court of the City of St. Louis, on the 28th day of February, 1894.

All persons having claims against said estate are required to exhibit the same to the undersigned for allowance, within one year after the date of said letters, or they may be precluded from any benefit from said estate, and if such claims be not exhibited within two years from the date of this publication, they will be forever barred.

Dated this 28th day of February, 1894.

FREDERICK HOFFMEISTER,
416 Administrator with will annexed.

NOTICE OF FINAL SETTLEMENT—Notice is hereby given to all creditors and others interested in the estate of Eliza McKee, deceased, that I, the undersigned, Administratrix of said estate, intends to make a final settlement thereof, at the next term of the Probate Court of the City of St. Louis, to be holden at the Court-house in said city on the first Monday of June next.

ELLEN J. McKEE,
Administratrix of the estate of Eliza McKee, Deceased.
St. Louis, March 8, 1894. 423

SHERIFF'S SALE—By virtue and authority of an execution, issued from the office of the Clerk of the Circuit Court of the county of Cape Girardeau, Mo., returnable the 7th day of May, 1894, at said Court, and to me directed, in favor of Maurice Cramer, plaintiff, and against Charles Burger, defendant, I have levied upon and seized all the right, title, interest, claim, estate and property of the defendant above named of in and to the following described real estate, situated in the City of St. Louis and State of Missouri, and described as follows, to-wit: Lot 1 block 37 of Soulard's first addition, city block No. 708, fronting 20 feet on the west side of Dekalb street by 140 feet on the north side of Lafayette avenue, and I will, on

TUESDAY, THE 3D DAY OF APRIL, 1894,

between the hours of 9 o'clock in the forenoon and 5 o'clock in the afternoon of that day, at the east front door of the Court-house, in the City of St. Louis, State of Missouri, sell at public vendue to the highest bidder, for cash, all the right, title, interest, claim, estate and property of the above named defendant, in and to the above described property, to satisfy said execution and costs.

PATRICK M. STAED,
Sheriff of the City of St. Louis.
St. Louis, March 10, 1894. 426

TRUSTEE'S SALE—Whereas, Robert A. Verner and Esther, his wife, by their deed of trust, dated March 1, 1892, recorded in the Recorder's office for the city of St. Louis, Mo., in book 1,073, at page 3, conveyed to the undersigned the following described real estate and improvements thereon, lying and being in the city of St. Louis, to-wit: Lot F of Lange's subdivision, in block numbered 2984 of the said city of St. Louis, having a front of thirty-five (35) feet on the west line of Seventh street between Haven and Malt streets, by a depth eastwardly between parallel lines of one hundred and fourteen (114) feet and three (3) inches, more or less, to an alley fifteen (15) feet wide; bounded north and south by lots G and E, respectively, of said block and subdivision, east by said alley and west by said Seventh street, which conveyance was made in trust, however, to secure the payment of one principal and four interest notes in said deed of trust fully described, and whereas default has been made in the payment of said principal note secured by said deed of trust; now, therefore, at the request of the legal holder of said note and in pursuance of the terms of said deed of trust, I will, at the eastern front door of the Court-house, in the said City of St. Louis, between the hours of 9 o'clock a. m. and 5 o'clock p. m.,

SATURDAY, THE 7TH DAY OF APRIL, 1894,

sell the above described real estate at public vendue to the highest bidder for cash for the purpose of satisfying said note and the provisions of said deed of trust. JOHN KRAUSS, Trustee.
St. Louis, March 14, 1894. 449

TRUSTEE'S SALE—Whereas, Emma K. Uffzen, late of the city of St. Louis, in the State of Missouri, (now more than nine months dead) by her deed of trust dated the fifteenth day of December, 1892, and recorded in book 1124, page 446, of the office of the Recorder of Deeds for the city of St. Louis, did convey to the undersigned trustee the real estate herein below described, in trust, to secure the payment of a certain negotiable promissory note, and whereas, default has been made in the payment of said note and the same remains wholly unpaid; now therefore, at the request of the legal holder of said note, public notice is hereby given, that for the purposes of said trust, I will, on

THURSDAY, THE TWELFTH DAY OF APRIL, 1894,

between the hours of nine o'clock in the forenoon and five o'clock in the afternoon of said day, at the east front door of the Court-house, in the city of St. Louis and State of Missouri, sell at public vendue to the highest bidder, for cash, the premises conveyed to me by said deed and described as follows, to-wit: A lot of ground in city block number two thousand and fifty-eight (2,058), of the city of St. Louis, in the State of Missouri, and being lot numbered twelve (12) of Nathaniel Holmes' subdivision of lot 7 and part of lot 8 of plat A of the partition between Nelson, McMartin and Holmes, which said lot contains a front of twenty-five feet (25 ft.) on the north line of Arsenal street, with a depth of 125 feet (125 ft.) extending northwardly between parallel lines to an alley eleven feet and six inches in width, and is bounded on the north by said alley, on the south by Arsenal street, on the east by lot numbered eleven (11), and on the west by lot numbered thirteen (13) of said subdivision.

WILLIAM F. KROFF, Trustee.
St. Louis, March 20, 1894. 477

Chichester's English Diamond Brand.

PENNYROYAL PILLS

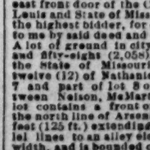

Original and Only Genuine. SAFE. Always reliable. LADIES, ask Druggist for Chichester's English Diamond Brand Pennyroyal Pills in Red and Gold metallic boxes, sealed with blue ribbon. Take no other. Refuse dangerous substitutions and imitations. At Druggists, or send 4c. in stamps for particulars, testimonials and "Relief for Ladies," in letter by return Mail. 10,000 Testimonials. Name this paper. Chichester Chemical Co., Philadelphia, Pa.

Sold by all Local Druggists.

Mothers' Friend

—Is a scientifically prepared liniment—every ingredient of recognized value, and in constant use by the medical profession. These ingredients are combined in a manner hitherto unknown, and WILL DO all that is claimed for it, AND MORE. It shortens Labor, Lessens Pain, Diminishes Danger to Life of Mother and Child.

Sent by Express on Receipt of Price, $1.50 per Bottle.

Book to "MOTHERS" mailed FREE, containing voluntary testimonials.

Sold by All Druggists. BRADFIELD REGULATOR CO., Atlanta, Ga.

DIVORCE LAWS
Of All the States
Is one of the interesting topics of the day touched upon in the
World Almanac
25 Cents. For Sale at office
By mail, 30c. POST-DISPATCH, 513 Olive st.

EASTER MILLINERY.

WHOLESALE AND RETAIL.

Send for Illustrated Catalogue. FREE.

PRICES ABOVE STYLES
Temple, No. 19.....$1.95
Bolton, No. 20.....$3.25
Bliss, No. 21.....$2.45
Eveline, No. 22.....$3.85

Kid Gloves

1452 pair assorted sizes and colors, worth from 75c to $2, for Friday at **89c**

Our 5 and 7-hook Foster make Kids, best quality, leading shades, sold usually at $1.25 and $1.50, for Friday, **89c**

THE UNANIMOUS VERDICT

Of the Ladies is that our Opening Display overtops them all.

SPRING SHAPES OF DRESS HATS

Include every pattern now in vogue. There is nothing that is desirable that we have not in stock.

FLOWERS

Imported Corsage Bouquets.....7c
Imported Long-Stem VIOLETS, very fine, bunch, 19c
Imported Lilacs, others ask 69c, our price.....bunch, 25c
Silk Moss Buds, all colors, worth 65c, at.....dozen, 25c

RIBBONS.

Correct wide width in Black and Colored Moire, scarce at 50c, at..... 25c

10,000 yards assorted lot Special Easter Display, at 25c, at 5c, at 10c

All New and Very Stylish.

HATS.

Untrimmed Samples.

Over 200 dozen Ladies' and Misses' Hats, worth $1.25 and $1.50, choice Friday and Saturday... 39c

Handsome Children's Trimmed Hats from 95c upwards

Babies.

Our Infants' Cap Department is overflowing with dainty dreams for dearest darlings—Tam O'Shanters, Silk Caps, Embroidered Mull Caps, all the way up

From 10c

Drop in.

EASTER CAPES.

Cloth Capes, with moire bows and cream lace ends.....$1.50
Embroidered Capes....$3.98
Braided Capes....$2.39
Triple Carriage Cloth Capes, $3.50
Extra Length Cloth Capes, any color...$3.75
Lace-Trimmed Capes....$1.98
English Diagonal Capes....$9.75
Superb Moire Antique All-silk and Lace Capes..$12.48
Appliqued Cloth Capes....$7.50
Embroidered Capes.....$5.00
Plain handsome wide lapel full sleeve Jackets...$2.50
Moire Silk-faced Jackets....$5.00
Eton Suits, Black or Blue.....$2.75
Double-breasted Buttoned Eton Suits, handsomely braided...$3.75
Tuxedo Riffle Waist Suits.....$5.00

A. H. Fuchs.

NORTHEAST CORNER BROADWAY AND LUCAS AVENUE.

SAFE-BLOWERS FOOLED.

They Lose Money on a Job at J. C. Fink's Office.

Burglars early this morning operated upon the safe of the J. C. Fink Mineral Milling Co. at 101 Barton street, and lost money by the transaction. They were in hard luck, for, besides wasting a large amount of gunpowder on a safe which was not locked, they failed to secure any cash and valuables and departed leaving some of their tools behind.

Two men are supposed to have been engaged in the attempt. They effected an entrance to the office of the company by forcing one of the windows facing on the Iron Mountain tracks where the latter cross Barton street. In the office was an iron safe of ancient pattern, some forty years old, which locks with a key. For fifteen years this lock has been out of order and has been fastened merely by turning the latch knob. Last night the intruders could have entered the safe by merely turning the knob, but instead of this they carefully bored a hole under the knob, filled the aperture with some explosive, presumably gunpowder, attached a fuse and blew the door off.

Some idea of the force of the explosion may be gained from the fact that the heavy iron door was blown from its hinges and parted in two pieces the front plate being divided from the section containing the workings of the lock and the fire-proof lining. The contents of the safe consisting merely of books and papers of value only to the firm were scattered all over the office.

The "strong box" inside the safe was opened with a chisel, but contained no valuables. A few bills receivable insurance papers and a duplicate safe deposit key and list of deposits were taken. None of these can be used.

Yesterday the firm had $40,000 worth of securities in the office, and these are supposed to be what the robbers were after. They were, however, safely locked up in their safe deposit box before nightfall.

In leaving, the burglars left behind some of their tools. The night watchman, John Kercher, heard the explosion and started to investigate, but before he reached the office the marauders had gone.

For rest and pleasure try a trip to New Orleans on the St. Louis & New Orleans Anchor Line fine passenger steamers, leaving every Wednesday and Satvrday at 5 p. m. All have large rooms with every comfort for a pleasant trip. The cuisine compares favorably with any first-class hotel. For rates and full particulars call, or address John Bird, Agent, office on wharfboat, foot of Chestnut street. Telephone 3605.

M., K. & T.'S SPECIAL

A Distinguished Party Makes a Tour of Inspection.

A special consisting of six Pullman coaches left the Broadway station at 9:20 o'clock this morning bearing several hundred guests of the Missouri, Kansas & Texas Railroad on a tour of inspection of the new terminal facilities of St. Louis. The train was in charge of supt. W. B. Lyon of Sedalia. The objective point was Mokame, Mo. The excursionists will have an opportunity to see the new bridge over the Missouri River at Bellefontaine and other points of interest along the route. The train is due to arrive at 6 o'clock this evening.

President H. C. Rause, Vice-President Purdy, Traffic Manager D. Miller, General Freight Agent C. Hattle, Assistant General Freight Agent A. T. Drew, General Freight Agent W. G. Crush of Denison, Tex., Purchasing Agent C. W. Stevens, General Auditor I. G. Pollock, General Passenger Agent James Barber, General Superintendent A. A. Allen, C. H. Morrill of the M., K. & T. and W. A. Garrett of the Terminal Railroad Association of St. Louis were on board.

The train was comfortably filled, and among those present the following names were hastily gathered: A. M. Finley, Vice-President of the Waters-Pierce Oil Co.; President Clinger of the St. Louis Transfer Co.; Joseph F. Wangler; Henry Arnold, Secretary of the J. G. Haas Soap Co.; C. E. Baunett of the Union Casualty Co., Silvester Watts, Thomas Howard, William S. Simpson, Jacob Christopher, Carl Moller, S. B. Roth, Michael Keber, A. M. Roth, M. L. Keney, J. C. Crathers, Secretary the McPheeters Ware-house Co., W. F. Niedringhaus, John H. Douglass, H. L. Whitney, Ezra H. Linly, ex-Gov. Alva Adams, H. G. Stockman, Otto Aude, J. H. Kentnor, R. A. Rice, A. R. Kiesba. Henry Anthony, Bernard Beer, C. Rippe, Geo. M. Hoffman, Ellis Wainwright, J. B. Filley, R. E. Filley, F. W. Afterheim, C. Dobrine, E. G. Simon, Frank P. Gorman, J. H. McCabe, C. T. Barstow, A. G. Bauer, F. W. Hoffman, Wm. Lotzenmann, George H. Morgan, H. S. Poller, Fred McVitz, J. C. Crandus, J. C. Sprugg, John Mullally, John Niedemeyer, Redmond Cleary, Philip Shirmer, W. C. Merry, E. H. Pananter and G. F. Caruthers.

Sorrow Suddenly Supplanted by Joy.

Two ladies, while on a shopping tour, luckily called at the Globe, n. w. cor. Franklin avenue and Seventh street, for boys' suits from 95c to $7.50. Finest Baltimore tailor-made garments $10 to $15.

AT THE THEATERS.

Current Bills at the Local Houses—Attractions for Next Week.

"The Girl I Left Behind Me," Belasco and Fyles' military play, presented by a Frohman company, is having a good week at the Olympic, and deserves its success. The new members of the cast are proving themselves fully as strong as were those who presented the drama here earlier in the season, and the play is delighting Olympic patrons. Next Sunday night Col. Robert G. Ingersoll lectures at the Olympic, his subject being: "What Must We Do to Be Saved," and on Monday night Charles Frohman's comedians begins a week's engagement in the sparkling comedy, "Wilkinson's Widows."

At the Grand, Nat Goodwin as Sheriff Jim Radburn of Pike County in Augustus Thomas' play "In Mizzoura," is drawing big houses for the second week of that production. Saturday night next will be Pike county night for "In Mizzoura," and a big attendance is expected. On Sunday night Primrose and West's Minstrels will appear for that night only, and on Monday evening Mr. Wilson Barrett and his London company will open a week's return engagement at the Grand. Mr. Barrett will then produce his dramatization of Hall Caine's peculiar story, "The Bondman," which is said to be as strong and picturesque as "The Deemster," known to the stage as "Ben My Chree," a favorite production with Mr. Barrett. He will also appear in his new play, "Nowadays," a racing drama, and on Thursday night next as Othello with Mr. John W. Norton as Iago. "The Stranger" and "The Silver King" will also be repeated during this engagement of Mr. Barrett's.

"Dr. Bill" at the Hagan is having a fairly good week, and is acceptably presented. "Edgewood Folks," with Alda Heywood as the star, comes to the Hagan next Sunday night for a week's engagement. It is a pleasant story of American life, and is said to be well presented by Mr. Heywood and the supporting company.

At Pope's "Uncle Tom's Cabin," with Peter Jackson as Uncle Tom, is drawing good houses. The colored pugilist takes the utmost pains to make an actor of himself, and between the first and second acts also appears in his real profession, giving a sparring exhibition with Joe Choynski of California. Next Sunday afternoon and evening, Charles A. (Kari) Gardner, in his new success, "The Prize Winner," opens a week's engagement at this house.

"The Police Patrol" is pleasing the patrons of Havlin's this week with its melodramatic story of a great crime, introducing a study of Chicago police methods. Next week, beginning sunday afternoon and evening, will be presented W. H. Powers' Irish play, "The Ivy Leaf," with Smith O'Brien as the star.

The Rose Hill Folly company is giving a variety and burlesque entertainment at the Standard this week to fair houses. Fields & Hanson's Drawing Cards will be the attraction at this place next week, opening Sunday afternoon and evening. The company is said to be one of merit and originality.

FATE GOODBAR'S BENEFIT.

Friday night next Treasurer Goodbar of Pope's takes his annual benefit. Mr. Goodbar, to use a popular term, is "all right," and the attraction he has secured for the occasion can be classed in the same category. Comedian Gardner and his "Prize Winners," in conjunction with the little St. Louis child, Florence Webb, the wonderful serpentine dancer, will keep the large audience in a state of good humor throughout the evening.

Low Rates Westward.

The Missouri Pacific Railway is selling tickets:

St. Louis to Kansas City.....$6 00
St. Louis to Leavenworth.....$6 75
St. Louis to Atchison or St. Joseph.....$7 15
St. Louis to Omaha.....$10 00

Another Explosion at Santander.

SANTANDER, March 22.—Several lives were lost by another dynamite explosion, which occurred yesterday while divers and other workmen were removing the fatal chemical from the hull of the Spanish steamer Cabo Machichaco, which blew up and sank here some months ago. The unexploded dynamite was considered a menace to navigation and orudered removed with the result noted.

Jupiter Coal.

Try it. Has no equal. Clean. No clinkers. Gives unfailing satisfaction,

SYLVESTER COAL CO., Laclede Building.

Probable Fate of the Apollo.

NEW YORK, March 22.—Capt. O'Hagan of the steamer British King, which arrived this morning from Marseilles, says that he took an extreme southerly route, passing close to the Azores. Nothing was seen of the overdue Wilson Line steamer Apollo, which sailed from this port Feb. 11 for Antwerp.

Capt. O'Hagan says the probabilities are that the Apollo has been in collision with an iceberg and sunk.

DR. ENNO SANDER'S Garrod Spa is highly prized by physicians as the most rational remedy for gout, rheumatism and gravel.

Sorrow Suddenly Supplanted by Joy.

Two ladies, while on a shopping tour, luckily called at the Globe, n. w. cor. Franklin avenue and Seventh street, for boys' suits from 95c to $7.50. Finest Baltimore tailor-made garments $10 to $15.

Special Souvenir Days.

To-day, Thursday, and Friday, March 22 and 23, we will present (by special request from numerous customers who were unable to come during our opening days) an **AFTER-DINNER SOUVENIR SPOON,** absolutely free, with every purchase of MEN'S, LADIES' or MISSES' SHOES. This will positively be your last opportunity to get one of these ELEGANT SOUVENIR SPOONS. It is a well-known fact that we sell Fine Shoes lower than any other house in St. Louis, and while it incurs a temporary loss to us to give away so expensive a souvenir, we feel that you will have this spoon for years, and it will be the means of reminding you of the best Shoe House in St. Louis every time you see it.

G. H. BOEHMER,

Next to Barr's. 613-615 Olive Street.

LEGAL.

STATE OF MISSOURI, City of St. Louis, ss.—In the Circuit Court, City of St. Louis. February Term, 1894. Tuesday, March 13, 1894. Mary White vs. Frank White. No. 4294.) John White.

It appearing from the affidavit filed with the petition herein that said defendant is a non-resident of the State of Missouri, therefore, on motion of plaintiff, by attorney, it is ordered that said defendant be notified that a civil action has been commenced against him, the object and general nature of which is to obtain a decree of divorce from the bonds of matrimony existing between said parties on the grounds of indignities, such as to render plaintiff's condition intolerable, and habitual drunkenness, and unless he appear at the term of this court to be begun and held at the city of St. Louis on the third Monday of June next, and on or before the third day thereof, answer the plaintiff's petition, the same will be taken against him as confessed.

And it is further ordered that a copy hereof be published according to law in the St. Louis Post-Dispatch, a newspaper printed and published in the city of St. Louis.

A true copy from the record.

Witness my hand and seal of the Circuit Court, city of St. Louis, this 14th day of March, 1894.

[Seal of Court] (454) PHILIP H. ZEPP, Clerk.

TRUSTEE'S SALE—Whereas, Theodore Huissen, a single man (now dead more than nine months), in and by his certain deed of trust, dated the 5th day of August, 1892, and recorded in Book No. 1,120 and on page No. 267, in the office or the Recorder of Deeds of the City of St. Louis, Mo., conveyed to the undersigned trustee the following described piece or parcel of land, with the buildings and all other improvements situated thereon, situate, lying and being in the city of St. Louis, Mo., and thus described, to-wit:

A lot of ground in block No. 4162 of the city of St. Louis, Mo., and thus described: Beginning at a point in the north line of Connecticut street, twenty-three (23) feet west of the east line of lot twelve (12) of Oak Hill Improvements Co.'s subdivision; then west along the north line of Connecticut street, twenty-three (23) feet; thence north one hundred and twenty-four (124) feet more or less to an alley; thence east twenty-three (23) feet; thence south one hundred and twenty-four (124) feet more or less to the north line of Connecticut street, and place of beginning, and being part of lot twelve of Oak Hill Improvements Co.'s subdivision, which conveyance was made to secure the payment of a certain bond therein described, and whereas default has been made in the monthly payments stipulated in the said bond, and the same remains unpaid for the space of more than six months; therefore, by virtue of the power of sale contained in the said deed of trust, and at the request of the legal holder of the said bond, notice is hereby given that on

TUESDAY, APRIL 10, 1894,

Between the hours of ten (10) in the forenoon and three (3) o'clock in the afternoon, at the East front door of the Court-house in the city of St. Louis, Mo., I, the undersigned trustee, will proceed to sell the above described property at public vendue to the highest bidder for cash, to satisfy the said deed of trust together with all the costs of these proceedings.

Attest: WM. ZINK,
478 Trustee.

TRUSTEE'S SALE—Whereas, John C. Lyons and Katie L. Lyons his wife, by deed dated Aug. 18, 1892, and recorded in book 1114, page 89, St. Louis City Recorder's office, conveyed to Charles F. Vogel the following described real estate situate in the city of St. Louis, State of Missouri, to-wit: Lots twenty-one (21) and twenty-two (22) of block numbered twenty-nine hundred eighty-six (2986) in the city of St. Louis, Mo., having an aggregate front of ninety-seven (97) feet two (2) inches on the eastern line of Ninth street by a depth eastwardly along the southern line of Malt street of one hundred eleven (111) feet four (4) inches, more or less, to an alley fifteen (15) feet wide, bounded as follows: North by said Malt street, south by Louis Spencer, east by said alley and west by said Ninth street.

And, whereas, said conveyance was made to secure the payment of certain promissory notes in said deed described, and, whereas, for the better securing of said indebtedness said grantors entered into certain covenants and agreements in said deed contained, and, whereas, default has been made in certain of said covenants and agreements, and, whereas, said Charles F. Vogel, trustee as aforesaid, has refused to act as trustee in or under said deed of trust; and, whereas, Patrick M. Staed, Sheriff of the said City of St. Louis, appointed by said deed of trust as successor to said Charles F. Vogel, has also refused to act as trustee in or under said deed of trust; and, whereas, the Circuit Court of the city of St. Louis, Missouri, on March 19, 1894, appointed the undersigned as trustee in lieu and stead of the trustee named in said deed of trust; now, therefore, I, the undersigned trustee appointed by said Circuit Court as aforesaid, will, at the request of the legal holder of said notes, on

THURSDAY, APRIL 12, 1894,

at the east front door of the Court-house, in the city of St. Louis, Missouri, aforesaid, sell said property at public vendue to the highest bidder for cash, between 10 a. m. and 4 p. m., for the purpose of said trust.

D. H. GRUNDON, Trustee.
St. Louis, March 20, 1894. 481

TRUSTEE'S SALE—Whereas, Edward S. Warner, trustee, by his deed of trust, dated Jan. 17, A. D. 1893, and recorded in book 1145, page 34, of the record of the city of St. Louis, State of Missouri, conveyed to the undersigned trustee the following described real estate situated in the City of St. Louis, State of Missouri, to-wit: The eastern part of lot sixteen (16) of block (2810), Chamberlain Park, described as follows, to-wit: Commencing at a point in the north line of Bartmer avenue, where the same intersects with the west line of Florence avenue, thence north along the west line of Florence avenue two hundred and forty-four feet and six inches (244.6) to the south line of lot fifteen (15), thence west along the south line of lot fifteen (15) one hundred and one feet and four and one-fourth (101.4¼) inches to the east line of land now owned by Ustick; thence south along the said east line of Ustick's land two hundred and thirty (230) feet, more or less, to the north line of Bartmer aven e; thence east along the north line of Bartmer avenue, one hundred and seventeen feet and seven inches (117.7) to the place of beginning, and including all the improvements erected thereon. In trust to secure the payment of certain notes in said deed described, and, whereas, default has been made in the payment of one of the notes in said deed, and the same is still unpaid, now, therefore, at the request of the legal holder of said notes, and in accordance with the terms of said deed of trust, I will offer said property at public sale at the east front door of the Court-House in said City of St. Louis, State of Missouri, between the hours of 10 o'clock a. m. and 5 o'clock p. m. of

THURSDAY, THE 12TH DAY OF APRIL, A. D. 1894,

For cash to the highest bidder for the purposes of said trust, together with the costs and expenses thereof.

464 ANDREW R. FLEMING, Trustee.

NOTICE is hereby given that a meeting of the stockholders of the St. Louis and Seattle Land Co. will be held at the office of said company, room 12, Laclede building, in the city of St. Louis, on Thursday, March 29, 1894, at the hour of 9 a. m., for the purpose of voting upon a proposition to compromise two certain suits in equity now pending in the Circuit Court of the United States, in the Ninth Circuit in the District of Washington, in both of which said suits the said company is complainant, one being against Granville O. Haller, defendant, and the other against Ellis Morrison, defendant; said compromise to include a partition of said lands and also a compromise of certain taxes upon said land.

ROBERT S. OVERSTREET,
President of St. Louis and Seattle Land Co.
St. Louis, March 19, 1894. 475

PARTNERSHIP ESTATE OF CALAME & MARCHAL.—Notice is hereby given that Alfred M. Marchal, surviving partner of the late firm of Calame & Marchal, which was composed of C. Auguste Calame, deceased, and Alfred M. Marchal, did on the 26th day of February, A. D. 1894, give bond as such surviving partner, and that said Alfred M. Marchal is now administering upon the said partnership estate.

All persons having claims against the said partnership estate of said Calame & Marchal are required to exhibit the same to the undersigned surviving partner for allowance and payment within one year from the date of this publication, or they will be forever barred.

ALFRED M. MARCHAL.
CLOFTON & TRENBLEY, Attorneys.
Dated this 18th day of March, 1894. 455

LEGAL.

TRUSTEE'S SALE—Whereas, George Koelling, by deed dated Sept. 27, 1892, and recorded in book 1,116, page 157, St. Louis City Recorder's office, conveyed to Charles F. Vogel the following described real estate, situate in the City of St. Louis, State of Missouri, to-wit: First, lot numbered eleven (11) and the northern seventeen (17) feet of lot numbered ten (10) of block numbered twenty-nine hundred and eighty-three (2983) of the said city of St. Louis, having a front of sixty-seven (67) feet on the eastern line of Sixth street by a depth between parallel lines of one hundred and twenty-one (121) feet eight (8) inches, more or less, eastwardly to the north and south center line of said block.

And, whereas, said conveyance was made to secure the payment of certain promissory notes in said deed described, and, whereas, default has been made in the payment of certain of said promissory notes, and, whereas, said Charles F Vogel, trustee as aforesaid, has refused to act as trustee in or under said deed of trust, and, whereas, Patrick M. Staed, Sheriff of the city of St. Louis, appointed by said deed of trust as successor to said Charles F. Vogel, has also refused to act as trustee in or under said deed of trust; and, whereas, the Circuit Court of the city of St. Louis, Missouri, on March 19, 1894, appointed the undersigned as trustee in lieu and stead of the trustee named in said deed of trust. Now therefore I, the undersigned trustee appointed by said Circuit Court as aforesaid, will, at the request of the legal holder of said notes, on

THURSDAY, APRIL 12, 1894,

at the east front door of the Court-house, in the city of St. Louis, Missouri, aforesaid, sell said property at public vendue to the highest bidder for cash, between 10 a. m. and 4 p. m., for the purpose of said trust.

JAMES R. GRAY, Trustee.

ALLEGE FRAUD WAS COMMITTED.—John Nitzen and Josephine Nitzen, his wife, brought suit yesterday against Fidelio C. Sharp, J. H. Terry and others, to set aside a conveyance to some property on Cabanne street, near McRee avenue. They allege that Sharp secured the property from them by fraud, and they were granted leave to sue as poor persons.

J. L. HORNSBY,
Attorney for holder of notes. 479

LEGAL.

SHERIFF'S SALE—By virtue and authority of a general and special execution issued from the office of the Clerk of the Circuit Court at the city of St. Louis, returnable to the April term, 1894, of said court, and to me directed, wherein John H. Hopking and George H. Hopkins are plaintiffs and Norbert Zeiss and Rosa Zeiss, George Grenzebach, Philip W. Dreyer and Philip J. Dreyer, composing the firm of Dreyer & Bro., and A. W. Schuening are defendants, I have levied upon and seized the following described real estate, situated in the city of St. Louis and State of Missouri, and charged with the execution of the same, on which this action is founded, and described in said execution as follows, to-wit: Lot 6, in city block 1618, said lot having a front of 25 feet on the south line of Miami street, by a depth between parallel lines to an alley 25 feet wide, and the building erected thereon. And I will, on

WEDNESDAY, THE 11TH DAY OF APRIL, 1894,

between the hours of 9 o'clock in the forenoon and 5 o'clock in the afternoon, of that day at the east front door of the Court-house, in the city of St. Louis, State of Missouri, sell, at public auction, for cash, to the highest bidder, the above described property, to satisfy said execution and costs.

PATRICK M. STAED,
Sheriff, city of St. Louis, Mo.
St. Louis, Mo., March 19, 1894. 472

SHERIFF'S SALE—By virtue and authority of an execution, issued from the office of the Clerk of the Circuit Court, city of St. Louis, returnable to the February term, 1894, of said court, and to me directed, in favor of George J. Kappel, plaintiff, and against Octavius C. McCune, defendant, I have levied upon and seized all the right, title, interest, claim, estate and property of the defendant above named, in and to the following described real estate, situated in the city of St. Louis and State of Missouri, and described as follows, to-wit: 1. Lots 19 and 20 of Octavius C. McCune's subdivision and in city block 4813, fronting together 166 ft. 10 in. on north line of proposed McCune avenue, by a depth northwardly on the west line of lot 20 250 ft., and on the east line of lot 19, 150 ft. to lot 15. 2. A lot of ground in McCune's addition to the City of St. Louis, containing 2.26 acres, bounded north by Manchester road, east by Bennett, south and west by McCune. And 3. A lot in city block 4812. 4. A lot of ground fronting 20 feet on Ivanhoe avenue, by a depth of 543 feet, being in McCune's addition and city block 4812, bounded north by Manchester road, west by Bennett, south and west by McCune. 5. A lot of ground fronting 20 feet on McCune av., by 315 feet 10 inches deep, bounded north by railroad, east, south and west by McCune, in McCune's addition and city block 4813. 6. A lot of ground fronting 20 feet on Ivanhoe av., by 338 feet deep, being in McCune's addition and city block 4814. Bounded north, south and east by McCune and west by railroad. 7. A lot of ground fronting 20 feet on Ivanhoe av., 646 feet deep, being in McCune's addition and in city block 4815. Bounded north by McCune, east by Bennett, south and west by McCune. 8. A lot of ground being the west part of lot L, fronting on Old Manchester road, being in Buchanan's addition and containing 3.67 acres and in city block 4868, I will, on

SATURDAY, THE 31ST DAY OF MARCH, 1894,

between the hours of 9 o'clock in the forenoon and five o'clock in the afternoon of that day, at the east front door of the Court-house, in the City of St. Louis, State of Missouri, offer said property for sale, to the highest bidder, for cash, all the right, title, interest, claim, estate and property of the above named defendant of, in and to the above described property, to satisfy said execution and costs.

PATRICK M. STAED,
Sheriff of the City of St. Louis.
St. Louis, Mo., March 8, 1894. 418

ESTATE of John Murphy Deceased.—Notice is hereby given that letters testamentary on the estate of John Murphy, deceased, were granted to the undersigned by the Probate Court of the city of St. Louis, on the 20th day of March, 1894.

All persons having claims against said estate are required to exhibit the same to the undersigned for allowance, within one year after date of said letters, or they may be precluded from any benefit of said estate, and if such claims be not exhibited within two years from the date of this publication, they will be forever barred.

Dated this 20th day of March, 1894.
490 ANN ELIZA MURPHY, Executrix.

NOTICE OF FINAL SETTLEMENT—Notice is hereby given to all creditors and others interested in the estate of Louis Mueller, Deceased, that I, the undersigned executor of said estate, intend to make a final settlement thereof at the next term of the Probate Court of the city of St. Louis, to be holden at the court-house in said city on the 1st Monday of June, next.

PIUS EGAN,
Executor of Louis Mueller, Deceased.
St. Louis, March 22, 1894. 491

NOTICE OF FINAL SETTLEMENT—Notice is hereby given to all creditors and others interested in the estate of Joseph Brada, Deceased, that I, the undersigned executor of said estate, intend to make a final settlement thereof at the next term of the Probate Court of the city of St. Louis, to be holden at the court-house in said city on the 1st Monday of June next.

JOSEPH A. BRADAC,
Executor of Joseph Bradac, Deceased.
St. Louis, March 21, 1894. 489

STOCKHOLDERS' MEETINGS

NOTICE OF ANNUAL MEETING.—Office of Meller Drug Co., No. 2112 Lucas pl., St. Louis.—The annual meeting of the stockholders of the Meller Drug Co. for the election of a board of directors and the transaction of such other business as may come before it will be held at the office of the company, No. 2112 Lucas pl., St. Louis, on Monday, the 2d day of April, 1894, at the hour of 9 o'clock a. m.

ALBIN MELLIER, President.
K. D. MELLIER, Secretary.
March 15, 1894. 452

ANNUAL ELECTION NOTICE.—A meeting of the stockholders of the Platt & Thornburgh Paint and Glass Co. will be held on the first Monday in April, at the company's office, No. 620 Franklin av., for the purpose of electing three directors and such other business as may come before the meeting. Election from 9 to 12 o'clock.

W. H. THORNBURGH.
P. C. PLATT, Vice-President. 467

OFFICE of North Park Place Realty Co., northeast corner of 8th and Chestnut sts., St. Louis, Mo.—Notice is hereby given that a meeting of the stockholders of the North Park Place Realty Co. for election of four directors and the transaction of such other business as may come before it will be held at the office of the company, northeast corner 8th and Chestnut streets, in the city of St. Louis, Mo., on Saturday, the 31st day of March, 1894, at the hour of nine (9) o'clock a. m.

SAM. B. KENNARD,
OTTO L. MERSMAN,
Stockholders.
462

STOCKHOLDERS' MEETING.—The annual meeting of the Stockholders of the St. Louis Railroad Co. for the election of two directors of the company to serve for three years, and for the transaction of any other business that may properly come before it, will be held at the office of the company, 3700 North Broadway, St. Louis, Mo., on Monday, the 2d day of April, 1894, at 2 o'clock in the forenoon.

D. D. HAMILTON, President.
E. H. JENNINGS, Secretary.
St. Louis, Mo., March 17, 1894. 468

LEGAL.

STATE OF MISSOURI, City of St. Louis, ss.—In the Circuit Court, City of St. Louis, February term, 1894. Tuesday, March 13, 1894; James D. Griffin vs. (126 April T. '94) Elison C. Griffin. It appearing to the court from the affidavit this day filed herein that the defendant is a non-resident of the State of Missouri and her present whereabouts are unknown to plaintiff, on motion of plaintiff by attorney it is ordered that said defendant be notified that a civil action has been commenced against her, the object and general nature of which is to obtain a decree of divorce from the bonds of matrimony existing between said parties on the ground of desertion of said defendant, wholly disregarding her duties as the wife of plaintiff, has absented herself from plaintiff's abode without a reasonable cause for the space of one whole year next before the filing of the petition in this cause, and has failed and refused to live with plaintiff since June, 1891, and unless she appear at the term of this court to be begun and held at the city of St. Louis, on the first Monday of June next, and on or before the third day thereof, answer the plaintiff's petition, the same will be taken against her as confessed.

And it is further ordered, that a copy hereof be published according to law in the St. Louis Post-Dispatch, a newspaper printed and published in the city of St. Louis.

A true copy from the Record.

Witness my hand and seal of the Circuit Court, City of St. Louis, this 14th day of March, 1894.

[Seal of Court.] PHILIP H. ZEPP, Clerk.
453

WHEREAS, the St. Louis Agricultural and Mechanical Association, a corporation, duly organized and existing under the laws of the State of Missouri, by its certain deed of trust, bearing date the first day of August, 1890, and recorded in the office and Recorder of Deeds for the city of St. Louis, Missouri, in book number 964, beginning at page 542, conveyed to the undersigned the following described real estate, situate, lying and being in the city of St. Louis and State of Missouri, that is to say: First, All that tract or parcel of ground, located in the City of St. Louis, in the State of Missouri, and described as follows: Commencing at the intersection of the west line of Grand avenue with the northern line of the Natural Bridge road, running thence northwardly with the west line of Grand avenue, fourteen hundred and seventy-four feet and eleven and one-fourth inches (1,474 ft. 11¼ in.) to Kossuth avenue; thence westwardly, along the southern line of Kossuth avenue, two thousand one hundred and ninety-six feet and two and three-fourths inches (2,196 ft. 2¾ in.) to Fair avenue; thence, southwardly, along the eastern line of Fair avenue, fourteen hundred and sixty-four feet and six inches (1,464 ft. 6 in.) to the Natural Bridge road; thence, eastwardly, along the northern line of said Natural Bridge road, thirty-eight hundred and ninety-six feet and two and three-fourths inches (3,896 ft. 2¾ in.) to the place of beginning, containing one hundred and thirty-one acres and forty-six hundredths of an acre (131 46-100) be the same more or less. Second, Also all that tract or parcel of ground located in the City of St. Louis, State of Missouri, and described as follows: Commencing at the intersection of the Northern line of Margaretta avenue with the western line of Fair avenue, and running thence westwardly, with the northern line of Margaretta avenue two hundred and twenty-four feet (224 ft.); thence northwardly along the eastern line of land belonging to the Public Schools of the City of St. Louis, parallel to Fair avenue, one hundred and sixty feet (160 ft.); thence westwardly, along the northern line of an alley twenty feet (20 ft.) wide, two hundred and thirty-nine feet (239 ft.); thence south and parallel with Fair avenue, ten feet (10 ft.); thence westwardly, and parallel to Margaretta avenue, four hundred and sixty-two feet (462 ft.) to Red Bud avenue; thence, northwardly, along the eastern line of Red Bud avenue three hundred and ninety-two feet (392 ft.) to the northern line of Andersen and Dearing's subdivision; thence eastwardly along the northern line of said subdivision nine hundred and twenty-five feet (925 ft.) to the western line of Fair avenue; thence southwardly along the western line of Fair avenue five hundred and forty-three feet and four inches (543 ft. 4 in.) to the place of beginning, and containing nine acres and five hundredths of an acre (9 5-100), be the same more or less. All the said tracts or parcels of land hereinabove described being and constituting the property generally known as the Fair Grounds and the grounds upon which the stables of the said St. Louis Agricultural and Mechanical Association have been erected, and whereas said conveyance was made to the undersigned to secure the payment of certain bonds and interest coupons therein described; and, whereas, certain of said interest coupons in said deed of trust described, have become due and have remained unpaid for the space of more than thirty days, after the same were due and payable, and whereby, according to the provisions of said deed of trust, all of the coupons and bonds, therein described, have become due and payable. Now therefore, by virtue of the power of sale contained upon me by said deed of trust, at the request of the legal holder of said interest coupons so due and remaining unpaid as aforesaid, and in pursuance of the terms of said deed of trust, I will offer the above described real estate for sale, at public vendue, to the highest bidder, for cash, at the east front door of the Court-house, in the City of St. Louis, Missouri, on

THURSDAY, THE 5TH DAY OF APRIL, 1894,

between the hours of 10 o'clock in the forenoon and 3 o'clock in the afternoon of that day, for the purposes of said deed of trust.

166 CHARLES PARSONS, Trustee.

SHERIFF'S SALE.—In Partition—Ida Williams and S. Nellie Sherrer, plaintiffs, vs. Edward Butler (a minor), defendant. Cause No. 92,776. February Term, 1894. In the Circuit Court, City of St. Louis.

By virtue and authority of an order of sale made and entered, by said Circuit Court in the above entitled cause, dated Friday, February 23d, 1894, I will, on Tuesday, the 27th day of March, 1894, between the hours of nine o'clock in the forenoon and five o'clock in the afternoon of that day, at the east front door of the Court House, in the City of St. Louis and State of Missouri, sell at public auction to the highest bidder, the following described real estate, situated in the city of St. Louis and State of Missouri, to-wit:

A lot of ground in city block No. eighty-one (81), having a front on the north line of Spruce street of thirty (30) feet by a depth northwardly of seventy-nine (79) feet nine (9) inches to a lot now or formerly owned by Anthony Pfeiffer; bounded on the north by said lot now or formerly owned by said Anthony Pfeiffer; on the east by a lot of ground now or formerly owned by one Charles H. Frank; on the south by Spruce street, and on the west by a lot of ground now or formerly owned by one Liggett, together with the improvements thereon; said property is known as No. 3119 Spruce street. The lot number forty (40) in city block No. 3032, having a front of thirty-seven (37) feet on the east line of Eighth street by a depth of one hundred and fourteen (114) feet to an alley fifteen (15) feet wide, bounded on the north by a lot now owned by one Rachlin at rest and on the east by said alley fifteen feet wide.

And upon the following terms, to-wit: One-third cash and the balance in one and two years, the deferred payments to be secured by deed of trust on said property and to bear interest at the rate of ten per cent per annum, with privilege to the purchaser of paying all cash, provided he elects so to do before the app roval of the sale by the court.

PATRICK M. STAED,
Sheriff of the City of St. Louis.
St. Louis, March 6, 1894. 460

LEGAL.

SHERIFF'S SALE—By virtue and authority of a general and special execution issued from the office of the Clerk of the Circuit Court at the City of St. Louis, returnable to the April term, 1894, of said court, and to me directed, wherein Frank Wilson is plaintiff and D. C. Newell, Harry Lundberg, Peter O'Neill and Harry K. Fowler are defendants, I have levied upon and seized the following described real estate, situated in the City of St. Louis and State of Missouri, and charged with the mechanic's lien on which this action is founded, and described in said execution as follows, to-wit: The theater building and the lot of land on which it is erected, being in city block No. 4096 and lying on the northwest corner of Fourteenth and Chestnut streets, and bounded north by an alley, south by north line of Chestnut street, east by west line of Fourteenth street and west by property of Chas. Sieven and having a front on the north line of Chestnut street of 83 feet 6 inches, the interest of said Harry Lundberg in said land being a leasehold, and I will, on

THURSDAY, THE 22D DAY OF MARCH, 1894, between the hours of nine o'clock in the forenoon and five o'clock in the afternoon of that day, at the east front door of the Court-house, in the City of St. Louis, State of Missouri, sell, at public auction, for cash, to the highest bidder, the above described property, or so much thereof as will satisfy said execution and costs.

PATRICK M. STAED,
Sheriff, City St. Louis, Mo.
St. Louis, Mo., Feb. 27, 1894. 359

ESTATE OF NOEMI N. HATCH, Deceased.—Notice is hereby given that letters of administration on the estate of Noemi N. Hatch, deceased, were granted to the undersigned by the Probate Court of the City of St. Louis, on the 14th day of March, 1894.

All persons having claims against said estate are required to exhibit the same to the undersigned for allowance, within one year after the date of said letters, or they may be precluded from any benefit of said estate, and if such claims be not exhibited within two years from the date of this publication, they will be forever barred.

Date, this 14th day of March, 1894.
457 SAMUEL G. HATCH, Administrator.

ESTATE of Henry Lohmann, Deceased.—Notice is hereby given that letters testamentary on the estate of Henry Lohmann, deceased, were granted to the

EVEN HOLY WEEK.

The Society Merry-Go-Round Keeps Moving Along.

NEVER BEFORE HAS THE LENTEN PERIOD BEEN SO LIVELY.

Birthday Party to Be Given by the Ladies' Aid Society to Mrs. A. F. Shapleigh, Its President—Last Meeting for the Season of the Informal Dancing Club—Society News.

The stern doctrines of the church have been voted too austere for these late days, so the ball runs merrily along in St. Louis society, even through Holy Week. Never before has there been such a lively Lenten season.

Quite an interesting event of the week will be the birthday party which will be given this evening by the Ladies' Aid Society at the Central Presbyterian Church to its honored president, Mrs. A. F. Shapleigh.

The Informal Dancing Club had its regular meeting on Wednesday evening. This club has been one of the features of the Lenten season. This meeting closed the series for this season.

Miss Allie Nolan gave an informal dance on Monday evening in compliment to Miss Estelle Lucas of Kansas City, who is visiting Miss Marion Scudder.

Mr. and Mrs. George S. McGrew entertained on Monday evening at their residence, No. 4419 Washington avenue, the Monday Night Euchre Club. There were six tables, and the hand some prizes were distributed as follows: Mrs. Coyee received the first prize, a set of sterling silver berry forks; Mrs. M. D. Lyle, the second prize, a gold bowl bon-bon spoon; Mr. Anderson, first prize, a Dresden cake plate; Mr. Hull, the second prize, a bamboo paper rack; Mr. M. Kurtzeborn, the third prize, a rustic Jananese chair. The lone hand prize, a watercolor, was won by Mr. Hull.

The Purim ball which will be given by the United Hebrew Circle Ladies' Aid Society tonight at the Liederkranz Hall, will be a big event in Jewish circles. The Jewish Purim corresponds to the Christian Easter tide, and all of the festivities of that occasion are unusually handsome. The hall has been beautifully decorated, the ladies in charge having spared no pains to make it a grand success, and the costumes will be as brilliant and picturesque as the period admits. The ladies in charge are Mrs. H. J. Messing, Mrs. L. Reichshaler, Miss A. Cohn and Mrs. Moses Summerfield.

Misses Alice and Louise McKinley entertained their euchre club at its last meeting at their residence on Finney avenue.

Mrs. Jerome Karst of Laclede avenue entertained her euchre club on Tuesday afternoon at her residence.

Miss Stella Brown entertained her progressive euchre club on Tuesday evening.

Miss Jeanette Johnson entertained the Unique Progressive Euchre Club on Tuesday evening at her residence, No. 3113 Washington avenue.

Mrs. J. W. Sheppard, who has just returned from a short trip to Chicago, will entertain the Sonoto, a musical club of which she is president, at her home on McPherson avenue, corner of Boyle.

Miss Alice Henry entertained the Social Progressive Euchre Club on Wednesday evening at her home on North Grand avenue.

Mrs. John L. Phelps entertained on Tuesday afternoon the euchre club to which she belongs at her home, No. 4318 Cook avenue.

ENTERTAINMENTS.

Mrs. E. M. Ward of Webster Groves gave a party o the young friends of her daughter, last week. There were about twenty-five young people present.

The Imperial Club was entertained on Monday evening by Mrs. E. E. Hickox of 4031 Morgan street. The prizes were won in order by Mrs. Ben Lynds, Mrs. Artz Merriman, Mrs. Pope, Mrs. H. L. Niedringhaus and Messrs. F. C. Murphy and E. E. Hickox.

Mrs. H. L. Niedringhaus of the Delmar boulevard entertained the "O. K." Progressive Euchre Club, Tuesday afternoon. The prizes were won by Mrs. E. E. Hickox, Mrs. G. M. Wilde and the hostess, Mrs. Niedringhaus.

The West End Euchre Club, which has postponed all meetings during Lent, will be entertained Thursday in Easter week, by Miss Thiel of the Lindell boulevard.

Mrs. Augustus Ross will entertain her Thursday afternoon club in Easter week at her pretty home, 3721 Cook avenue.

The Columbian Euchre Club will be entertained on Friday by Mrs. J. F. Cluley of 2842 Gamble street.

The Progressive Euchre Club, of which Mrs. William Hobbs is President, will be entertained Tuesday in Easter week by Mrs. E. C. Mills at the residence of her sister, Mrs. Matthews of 4522 West Belle place.

Mrs. Frank Campbell of 3032 Lucas avenue will entertain the Lozan Corps Relief Euchre Club on next Tuesday, March 27.

Mrs. Fred J. Cornet of 3724 Finney avenue entertained the Progressive Euchre Club of which she is a member, on Friday last. The decorations were of yellow jonquils. Half a dozen cut glass punch glasses were won by Miss Zack Yarnell, a Sevres china chocolate pot by Mrs. H. L. Cornet, and a half dozen Havilland china cake plates by Mrs. Teasdale.

The An Fait Euchre Club was entertained on Monday evening last by Miss Dunn of 3200 Locust street. The first prizes were won by Miss Carrie Marshall and Mr. George Potee, the second by Mr. Frank X. Groschan, and to Mr. Julius C. Ganeli fell the booby prize.

Mrs. S. K. Voorhees of 3921 Cook avenue gave a luncheon on Monday to the following ladies: Mmes. Frank Beasley, J. S. McClellan, James Gilkeson, W. W. Groves, Thomas A. Voorhees and Miss Eliza Brown.

Mr. and Mrs. L. Stephenson of the south Side entertained the Tuesday Euchre Club on Tuesday evening.

Miss Lizzie Mundie gave a progressive euchre party at her home on Minnesota avenue on Tuesday evening.

The Clover Leaf Whist Club held its last meeting on Tuesday evening at the residence of Mrs. William A. Heineman of South Jefferson avenue.

The Odette Euchre Club will meet next at the residence of Mrs. Charles Gray, Tuesday, March 27, at 3619 Cass avenue.

Mrs. Balfour of Arlington avenue will entertain the Limited Euchre Club at their next meeting.

Mrs. George Graves will give a large progressive euchre party on Easter Monday at her home, No. 2736 Morgan street.

Mrs. Henry Sikemeier of 4310 West Belle place will entertain the West End Oddity Club on Monday eve, March 26.

The A. Volante Club will give its first soiree dansante at Anchor Hall, March 30.

Mrs. M. A. Fanning, 3326 Lucas avenue, has issued invitations for a reception on Thursday afternoon, March 29, from 4 to 6 p. m. Miss Dix' card is inclosed.

Mrs. Joseph Perry will entertain the Souvenir Spoon Club, March 27.

The ladies of the Gen. Lyon Relief Corps will give a euchre party at their rooms on the 28th inst.

Miss Dora Cramer of Olive street will entertain the Germania Euchre Club on Saturday.

The Acme Euchre Club will meet on the 29th inst., at the residence of Miss Belle Hyde, No. 1415 Vandeventer place.

Miss Stella Morley of 3749 Lincoln avenue, will entertain the La Tosca Club at their next meeting.

Mr. and Mrs. E. E. Hickox of West Morgan street, entertained their euchre club on Monday evening.

VISITORS.

Mrs. J. E. Applegate, who has been spending the past month with her parents, Mr. and Mrs. M. L. Seward, has returned to her home in Oskaloosa, Io.

Mrs. Clarence Ballinger, after spending two weeks with her uncle's family, has returned to her in Davenport, Io.

Miss Conrod of Washington City has been spending several weeks with Miss Emma Conrod of South Grand avenue.

Miss Anna Carson of Pomona, Cal., has been visiting Mrs. J. T. Johnson.

Mrs. Minerva Carr, who has been visiting her daughter, Mrs. Horace Rood of Hotel Beers, returned on Tuesday to Chicago.

Mrs. E. D. Cobb of Tyler, Tex., after visiting Mrs. Henrietta Cash of North St. Louis, has returned home.

Mr. and Mrs. Dow of New York City left on Sunday evening for the Midwinter Fair, after spending a week with Mrs. Nana Allen of Locust street.

Miss Dwight, who has been visiting Miss Abbie Lathrop of 2921 Lucas avenue, left on Wednesday to return to her home in New York.

Mrs. J. B. Day of Webster City, Io., is visiting her sister, Mrs. Hughes of West Pine street.

Dr. and Mrs. John L. Davis of Cincinnati, O., spent several days in the city with friends, en route for San Francisco.

Mr. and Mrs. Herriott, who have been visiting their son and his wife, Maj. and Mrs. Herriott, at the West End Hotel, left this week to return to their home in Indianapolis.

Mrs. Max Heilman arrived a few days ago from New York to visit her daughters, Mrs. Droy and Mrs. J. A. Schoen.

Mrs. Hohenthal, who has been visiting her sisters, Mrs. Dillenberg and Mrs. Swope, returned on Tuesday to her home in Southwest Missouri.

Miss Emey Levy, a well-known journalist from Columbus, O., spent a few days in the city with friends en route for the Midwinter Fair.

Miss Montgomery arrived last week from Illinois to visit Miss Gussie Warren.

Miss Mildred Morris, who has been visiting her cousins on West Pine street, has returned to her home in Kentucky.

Mr. W. T. Mangin of Columbia, and his daughter, Mrs. Peters of Carrollton, Mo., have been visiting St. Louis friends.

Miss Belle Morrison of Clarksville, Tenn., who has been visiting friends on Morgan street, left on Sunday evening for Cincinnati, O., where she will spend several months.

Mrs. W. P. Moulton of Holton, Kan., has been visiting her sister, Miss McNamara.

Miss Susie Magoffin, who has been visiting Mrs. Robbins Howe of Washington avenue, returned to her home last week.

Mr. and Mrs. J. W. May have returned to their home in the South after a visit of ten days to St. Louis relatives on West Pine street.

Mrs. Joseph Specht arrived from Gunstone Hall, Va., last week to visit her daughter, Mrs. Morey, and her brother, Mr. E. V. P. Ritter, and family.

Mrs. Smalley, who has been visiting her sister, Mrs. Robert Lyle, has returned to her home in Chicago.

Mrs. Stewart of Indianapolis, with her baby boy, now 5 months old, is expected this week to visit her mother, Mrs. Toms, and sister, Miss Helen Toms.

Mrs. R. P. Tansey and her daughter, Miss Mollie Tansey, former residents of St. Louis, but now residing at Springfield, Mo., returned home a day or two ago after spending a week with St. Louis friends.

Mrs. William P. Wells, who has been visiting her sister, Mrs. P. Berry, has returned to her home in Glasgow, Mo.

Miss Mattie Warren, who has been visiting Miss Nettie Schureman, has returned to her home at Walnut Hills, Cincinnati, O.

Rev. Percy Weber has been making a visit of several weeks to his sister-in-law, Mrs. S. L. Weber. He will leave this week for Southwest Missouri, where he will preach at different points.

Mrs. Bruce Brown of Kentucky is visiting her nieces, the Misses Brown of Kirkwood.

Mrs. Mary Fletcher is entertaining her sister, Miss Lou Lansdowne of Jefferson City.

Mrs. Edward Gus of St. Charles, Mo., who has been spending the past month with her daughter, Mrs. George C. Dyer of 3710 West Pine street, will remain as her guest for some weeks longer.

Mr. Frank Sargent arrived last week from Washington, to be the guest of friends in the city.

Dr. and Mrs. John Adams are entertaining at their home, 4685 Easton avenue, their cousin, Miss Mattie N. North, from Washington, who arrived in the city about a week since.

Miss Annie Speed of Paris, Mo., is visiting her cousin, Miss Martha Clark of North Taylor avenue, and will probably remain a fortnight longer in the city.

Miss Cattie Dyer arrived this week from Warrenton, Mo., to be the guest of her brother and his wife, Mr. and Mrs. George C. Dyer of West Pine street.

DEPARTURES.

Mr. and Mrs. A. Hogan Bryant have gone to Pittsburg for a visit of a few weeks to their relatives.

Miss Jessie Campbell has returned to Atchison, Kan., after a visit to Mrs. C. A. Cunningham.

Mr. and Mrs. J. G. Brandt will leave to-day to spend several weeks at Eureka Springs.

Mr and Mrs. George Brown have gone to San Francisco, Cal., to visit the Midwinter Fair.

Mrs. Harding of Westminster place has accompanied her daughter, Mrs. A. C. Harris, in her visit to Lebanon Springs.

Dr. and Mrs. Charles Ingersoll and their daughters, Misses Helen and Alice Ingersoll, were detained in the city longer than they anticipated, but left on Saturday by steamer for New Orleans, where they will remain as long as the weather continues pleasant. They will then go to their plantation in Mississippi.

Mr. and Mrs. W. H. Morris have gone to San Francisco, and after a visit to the Midwinter Fair will spend several weeks visiting other points. They expect to be absent until the early part of April.

Mrs. Charles McGuire has gone to Kansas City to visit friends. She will be absent until the middle of April.

Mrs. Henry Goldsmith, who has been visiting friends on the South side, has returned to her home in Milwaukee after a visit of a month.

Miss Lizzie Payne left the early part of the week to join a party of friends who are spending the spring months in Florida.

Mr. N. B. Pittman, who has been visiting for the past three weeks Mr. Joseph Dixon, left on Wednesday to return to his home in New Orleans.

Mr. E. A. Peck has gone to Hot Springs.

Mrs. Schultz and her daughter, Miss Marguerite Schultz, have returned from a trip to New Orleans.

Mrs. W. D. Sparks has gone to Hot Springs for a visit of a few weeks.

Mr. and Mrs. Jacob Schwab left on Monday to spend a month visiting the Florida resorts.

Miss Gussie Smith has gone to Warrensburg, Mo. to visit her sister, Mrs. George Lemmon.

Mr. F. M. Stephens has joined the large contingent now visiting Hot Springs.

Miss Ethel Bull Browning, who has been spending some time with her parents at 3831 Windsor place, left yesterday for New Orleans to join Jefferson's company, which will open the season in that city at the St. Charles Theater.

Miss Eulalie Crews of this city is absent on a visit to friends in Columbia.

Miss Celeste Creamer left on Thursday for a tour of California.

Mrs. A. B. Downing has gone East to remain two weeks.

Mrs. Lizzie Dening has returned to Kentucky, after a pleasant visit to St. Louis friends.

Miss Virginia Hayden of this city is in Sedalia, the guest of her cousin.

Mr. and Mrs. Campbell Johnson have gone to Ohio to remain for several months.

Mr. and Mrs. John Searcy of this city have gone to Columbia to visit the family of Mr. F. H. Dalton.

Mrs. J. P. Weil and Miss Bertha Stern will sail on the 31st inst., for Europe, and will go to Southern Italy to remain three months.

Mr. J. W. Owens, postmaster of Washington, Mo., left early in the week for his home after a visit to friends in the city.

Mr. and Mrs. George W. Allen, who left recently for the East, are now in New York City, where they arrived on Monday.

Miss Maude Parker has returned to her home in Washington, after a week's stay in the city as the guest of friends.

Mr. Willis Hadley left last week for a stay of several weeks at Hot Springs, Ark.

Miss Agnes Foy left on Sunday evening with friends for the East, going immediately to New York.

Dr. Ming, after a pleasant visit to friends and relatives in this city, where he resided for several years, has returned to his home in Marshall, Mo.

Mrs. M. F. Scanlan of Lucas avenue is now in New York, having left early in the week for a stay in the metropolis.

Mrs. W. Humphrey left on Sunday for Chicago to make a week's visit.

Mr. and Mrs. Bush and family of Page avenue will leave about April 1 to take up their residence in the southern part of the county.

Mrs. Joe Martin has gone to Hannibal, Mo., to remain for about a fortnight's visit.

Miss Isabel Walsh departed early in the week for the East, where she will visit friends and relatives.

Mr. and Mrs. C. G. Warner and their two daughters, left last week to make a stay at Hot Springs, Ark.

Mrs. V. C. Lawson left on Saturday for New York City, where she is staying this week.

Mr. and Mrs. John Leonard O'Brien nee Nellie McEvoy, who were quietly married in this city last week, at the home of the bride, have arrived in Cincinnati, O., where they will go to housekeeping and reside permanently.

GOSSIP.

Mr. James Carpenter of Lindell boulevard will leave about the 1st of April to join his wife and daughter, Mrs. Laughlin, who are domiciled at present at Coronado Beach, California. They will all remain there until the latter part of April, when they will go to the Midwinter Fair at San Francisco.

Mr. and Mrs. James Hagerman, formerly residents of Kansas City, have come to St. Louis to reside, and have purchased the residence formerly occupied by Rev. Dr. Brooks on West Pine street, in which they are now settled. Mr. Hagerman is attorney for the Santa Fe road.

Mr. John A. Lee is in Iowa, where he is spending several weeks, visiting various points.

Rev. Dr. James H. Brookes has been spending several months in Asheville, N. C., for the benefit of his health, which has been greatly improved. He was accompanied by his wife and little daughter, Olive, who also returned with him.

Mrs. Bull is entertaining her niece from Kentucky with her baby daughter for a few days longer at her home on Forest Park boulevard.

Mrs. Al Patterson of Keokuk, Io., is making a visit of some length to her daughter, Mrs. Green of Page avenue near Thirty-fifth. She may decide to reside in St. Louis permanently.

Mr. Charles McPheeters, son of Dr. McPheeters of Pine street, is recovering from a very serious illness. He is still confined to the house, but will soon be able to be out.

Mrs. Dr. French of Delmar avenue expects soon to join the large contingent which will spend the spring months in California. She will leave about the 1st of April and go first to San Francisco to visit the Midwinter Fair. She will be accompanied by her mother, Mrs. Quisenberg, and her widowed sister.

Miss Lupton of Clarksville, Tenn., who has been visiting her sister, Mrs. Cannon, wife of Rev. Dr. Cannon of the Grand Avenue Presbyterian Church, has had a most charming visit, having been the recipient of numerous social attentions. She expects to leave for her home in Clarksville, Tenn., sometime this week.

Mrs. Angelina, who has recently returned from Inuia, where she has spent many years as a missionary of the Presbyterian Church, has been visiting friends on Olive street, near Thirty-eighth street. While here she was entertained by the "Angelina Mission Society."—Miss Forg President, and gave to them a most entertaining talk of her work in India.

The Morning Musicale, a club of much excellence, which is now in its second season, was entertained this (Thursday) evening by Miss Page of Westminster place. It numbers among its members many charming vocalists, as well as pianists, and the programmes are always varied and excellent.

Miss Tompkins of 3510 Lindell avenue is in Denver, where she is spending two or three months with friends. She will probably go to San Francisco before returning to St. Louis.

Miss Annie Green is now able to be out driving, after her serious illness. Mrs. McLanahan is still improving, though not yet able to be out of the house.

Mrs. F. M. Foster of Chestnut street, who has been spending the winter months, as is her custom, with her husband's parents in Alabama, accompanied by her children, has returned home. She arrived about ten days ago.

Mme. Chavarro is now in Chicago spending a couple of weeks with friends.

A party of St. Louisans recently visited the widow of Gen. Grant in her magnificent home, which she has recently purchased, near San Diego, Cal. It is described as palatial in its extent and appointments and one of the show places in that region of country.

Miss Annie Webb is now able, after her long confinement to the house, to go out driving with her father, and hopes soon to be able to dispense with her crutches.

Mr. and Mrs. Arthur Lambert are rejoicing over the arrival of another son, their third son, just one week old. Mr. and Mrs. Lambert, who have been residing for the past year with her parents, Dr. and Mrs. Wm. Webb, will go to housekeeping again early in April.

Mrs. Webb is entertaining at present Mrs Letcher of Kansas city, who has been spending several weeks in the city.

Mrs. Charles Hays of Westminster place, with he children, is making a tour of Florida, and will spend some time at the various resorts. She is accompanied by her sister-in-law, Mrs. Dave Hays.

Prof. Harris is expected soon from the East to make his regular spring visit to St. Louis and lead his classes of his school of philosophy.

Mrs. Virginia Castleman is spending the early spring with her son, Judge George Castleman, and his wife at their Southern home near San Antonio. Mrs. Castleman has also her mother, Mrs. Cable, with her.

Mrs. John Loader, who has been visiting New York City for the past two months, is home again. Her visit was saddened at its close by the death of her brother about ten days ago.

Mrs. Harry Hays of West Belle place, who has been spending four weeks with relatives at Hot Springs for the benefit of her health, has returned home greatly benefited.

Mr. and Mrs. Alfred Carr and family, who have been residing on Franklin avenue, near Grand, will return in about three weeks to their country place at Glencoe.

Mrs. Charles Garnett, who has been ill for the past month, is slowly convalescing at her home on West Bell place.

Cards are out announcing the approaching nuptials of Miss John N. Hunnicutt of this city to Miss Lou Kempter at St. Marcus Church, March 27, the marriage to be followed by a reception at the home of the bride, No. 3508 South Jefferson avenue.

Mrs. Eldred Stevenson with her little children will leave in a few days for the country, where they will board during the warm weather.

A number of young people in the West End are preparing for an entertainment to be given shortly for the benefit of the Deaconess Hospital. This entertainment will be different from any given heretofore in St. Louis, and is after the character of one seen by one of the young ladies while on a visit to New York City. Prof. Robyn is training those who will take part in the cast.

An April wedding will be that of Mr. James D. Walton of 1537 McCausland avenue to Miss Sarah S. Thomas of Ellendale on April 4.

Miss Ida B. Zuckerman, who is the guest of her parents at 3856 Delmar avenue, will be at home to her friends during her stay here on Tuesday.

Miss Nellie Thompson, who has been spending some time in Jefferson, has returned to St. Louis to remain permanently.

Mr. and Mrs. Ed Paramore, who have been spending several weeks at Eureka Springs, are home again, and are domiciled at the West End Hotel, until they go East for the summer.

Mr. and Mrs. John Cole and their son, Martin Cole, of Westminster place have been spending the winter at the West End Hotel while their home is undergoing repairs. They will go to New York City in the spring.

Mr. Lyne S. Metcalf is in New Mexico, where he has been spending the past few weeks, and is expected home by the latter part of this week.

Miss Eliza Clendennin, after an absence of two months spent delightfully in Louisville, Ky., with relatives, is expected to return home this week in time for the Easter weddings and festivities. Miss Nettie Fisher is also expected home to-day from Louisville.

Mrs. W. H. Woodward of Westminster place, with her young daughter, have gone to Excelsior Springs, where they will spend two or three weeks.

Mrs. Anna Breckenridge, formerly of Cabanne avenue, has given up her home and is in New Mexico visiting her daughter, Mrs. Carter, formerly Miss Cornelia Breckenridge. She will be absent until summer. Her other daughter, Mrs. Waters, is residing now in Washington City.

Mrs. Wm. A. Brownell of Keokuk, Io., has been having a charming visit to Mrs. Dwight Filley at her new home in Westmoreland place. Every day during her visit was occupied with entertainments. Mrs. James L. Ford gave a card party in her honor and Mrs. Carpenter of Lindell boulevard had her to breakfast.

Mr. and Mrs. Walter Steed are now located at Hotel Harrington, in Carthage, Mo. Miss Steed was formerly known as Miss Lillian Davis.

The Misses Maxson, who are with a large party of friends at Coronada Beach in California, will remain there until the latter part of April.

Dr. and Mrs. Engleman of Locust street, corner of Garrison avenue, will spend the spring and summer months in a tour of Europe. During their absence, Mr. and Mrs. Will Schuyler will occupy their home.

Miss May B. Green is spending the month of March with her relatives in Vicksburg, Miss. She is expected home next week.

Mrs. Edward Hardy and her daughter, Miss Kate Hardy, are making an extended tour through California.

Mr. and Mrs. Charles Espenschied and family will go to New Orleans by boat the 28th of March and will be absent several weeks.

Mrs. Annie Trask Thompson of Delmar avenue is spending the month of March in making a tour through Florida with a party of friends. She will probably be absent until the middle of April.

Mrs. Ringen of Delmar avenue and her daughters, Misses Hattie and Jennie Ringen, who have been spending the winter at Coronada Beach, Cal., are expected home after Easter.

Mrs. Anne E. Warren, who has been spending the past three weeks in Lexington, Ky., visiting her relatives, accompanied by her son, Mr. Thomas Warren, will probably go to Old Point Comfort before returning to the city.

Mrs. James Richardson of Cabanne place has been spending several weeks in the Bermuda Islands with a party of friends. She is expected home this week.

Mr. and Mrs. G. H. Tenbrook of Jackson place, North St. Louis, are spending two or three weeks in making a tour of the South. Afterward they will go to Washington City, Old Point Comfort and New York, where they will visit Mrs. Tenbrook's daughter, Mrs. Gus Thomas, and her son, Mr. Hallbridge Colby. En route for home they will visit her mother and sister in Cleveland, O.

Mrs. Theodore Meyer and children, who are spending several weeks with her mother in San Antonio, Tex., are expected to return home about the 1st of April.

Capt. John N. Bofinger and his niece, Miss Miriam Stuyvesant, have been spending a couple of months in visiting the Florida resorts, and are now visiting the Bermuda Islands.

Miss Cammfia Thompson of Westminster place, who has been quite seriously ill, has now recovered and has joined a party of friends at Eureka Springs for recuperation.

Miss Kate Hamelkamp has been making a visit of several weeks to her sister, Mrs. D. U. Crockett, at her home, No. 3081 Lake avenue, Chicago. She is expected home in time for Easter.

Mrs. Lymas P. Yancy has been visiting her relatives in Columbia, Mo., for several weeks.

Mrs. Jennie Rogers of Columbia, Mo., is spending some time with her sister, Mrs. Sallie H. Haley, at her home at Webster Groves, during the absence of the latter's daughter, Mrs. Hayes, who is spending several weeks in the South.

QUEEN LILI AS A LECTURER

She May Appear Throughout This Country Wearing a Crown.

INDIANAPOLIS, Ind., March 22.—Dr. J. A. Houser of this city announces that he is about closing negotiations with ex-Queen Liliuokalani for a lecture tour of the United States. Mr. Houser wrote to the ex-Queen six weeks ago offering to manage a tour for her, and he says the reply indicates that she will accept the proposition.

"We shall begin the tour in San Francisco," said he, "as soon as the Queen desires to come over. I will be there to meet her, and from that city we will make a prolonged tour of the whole country, visiting all cities of considerable size.

"I have arranged for the Queen to wear a crown on the stage, and she will present precisely the same appearance that she does at Honolulu."

Anthracite and Bituminous.

Best coals. Lowest prices.

SYLTESTER COAL CO., Laclede Building.

Dr. Boyd Recalled.

At the quarterly meeting of the Second Baptist Church last night it was unanimously decided to extend a call to Dr. W. W. Boyd, at present pastor of the Baptist Church at Newark, N. J., to return to take charge of his old congregation. He was wired to that effect this morning and asked to take charge, if possible, by May 1. Dr. Boyd was for years pastor of the Second Baptist Church.

Registered in New York.

NEW YORK, March 20.—Hotel arrivals from St. Louis: H. C. Aull, J. Bryer, I. Cook, J., H. C. January, Imperial; H. Woodruff, St. Denis; B. F. Small, Hoffman; F. Westhersli, Metropole; D. Palmer, Gilsey; Miss G. E. Thompson, Plaza; B. S. Brookings, Holland; L. E. Halloway, Astor.

Accidentally Ripped His Pants.

A prominent merchant in this embarrassment found relief at the Globe, n. w. cor. Franklin avenue and Seventh street, where pants sell as low as 98c to the finest Baltimore tailor-made from $3.50 to $7.50. Boys' pants as low as 90 to the finest made at $3.

SAYS IT'S A LIE.

Senator Morrissey Denounces a Report That He Has Turned Republican.

The remarkable rumor was circulated among the politicians at the Laclede Hotel last night, that State Senator Peter R. Morrisey had left the Democratic party and had decided to affiliate hereafter with the Republicans. To say that the report astounded everyone is putting it mildly. The connection of Morissey and Col. Edward Butler and the lesser lights of the First Ward Democracy had been such that such a move on his part was deemed next to impossible.

According to the story, Morrissey was going to make the change in order to take away the control of the Republicans in the ward from Christ Schawacker and come into the fal convention with a solid delegation for Coroner Frank for renomination. The motive was the close alliance between the Coroner's office and the Senator's saloon, which, no donbt, nets the legislator a goodly profit.

When Morrissey was seen this morning he was in a very wrathy frame of mind.

"It's a blankety blank lie!" he exclaimed. "I never heard anything about it until this morning. When I get ready to leave the Democratic party I'm ready to quit living. Fred Rohling is responsible for this. I don't know what he means by it. He's been shooting off his mouth too much. He thinks I'm a friend of his, because when they were trying to decide about running a candidate for the School Board in the First and Third Wards against John Collins he came to me and I told him it would only be a waste of money. He agreed with me and said he thought the Democrats wouldn't come out to vote on the members at large if there was no district opposition. I let him think so, and then we proceeded to roll up majorities in the thousands for the Democrats, with the Republicans asleep. That's the way I befriended him."

In the Coroner's office it was said that Rohling had been spreading the report, but he could not be found. The last seen of Morrissey he was wandering around the Four Courts with blood in his eye looking for Filley's aide-de-camp.

WORK OF LIGHTNING.

The Missouri Railroad Car Sheds Destroyed by Fire.

During the storm last night the Missouri Railroad Co.'s car sheds, at Laclede and Compton avenues, were struck by lightning, caught fire, and together with their contents were totally destroyed. The loss is estimated at $50,000.

The bolt of lightning struck about 11:20 o'clock and in a short time the building was a mass of ruins. In the shed were eleven motor cars and fifteen trailers, valued at $35,000, and two sweepers, worth $8,000. Both Chief Lindsay and President Hamitt agree that lightning was the cause. The loss is covered by insurance, placed with H. M. Blossom, Wall & Whittemore, Collins & Sons and the Citizens' Agency.

Confirmation Suits at the Globe.

The finest imported and domestic materials—clays, diagonals, tricots, thibets, narrow and wide wales, etc., etc., tailor-made garments, $8.50 to $15. GLOBE, N. w. cor. Franklin av. and Seventh st.

Mangled by a Train.

CLARKSVILLE, Tenn., March 22.—Ray Marsh, colored, got drunk last night and sat down upon the Louisville & Nashville track in the northern portion of this county and was run over and killed by a south-bound freight. The remains were brought here badly mangled.

FRIDAY—ALWAYS A GOOD FRIDAY

EASTER

EXPERTS will EXPRESS AMAZEMENT at SUCH LASHING TO-MORROW. THE ENTIRE STABLISHMENT ransacked for REAL eductions

TO OUR PATRONS—THE BEST—TO-MORROW.

Penrys and Gentles

BROADWAY S.W. Corner of FRANKLIN AVENUE

SILKS! SILKS!

1000 yards Genuine Kiki Wash Silks, in choice stripes and a great variety of new colors, worth 50c, at **33c**

GLOVES

EASTER SALE.

Special Bargain.

100 dozen 5-hook French Kid Gloves, in black, brown, navy, green and English red—a genuine dollar Glove—at.... **75c**

75 dozen genuine French Kid Gloves, 4 large pearl buttons, in English red, navy, green, tan, brown and black—a genuine $1.50 Glove—at **$1.00**

The genuine Jouvin Kid Gloves, manufactured with gusseted fingers; every pair warranted and fitted to the hand.

4-button Eclair Suede..... **$1.25**
5-hook Eclair Suede..... **$1.35**
7-hook Eclair Suede..... **$1.50**
4-button Eclair Glace..... **$1.50**
5-hook Eclair Glace..... **$1.75**

HOUSE FURNISHINGS.

Take the Babies Out on Easter.

BABY CARRIAGES BABY CARRIAGES

22 Baby Carriages, upholstered in silk plush, with satin parasol; for Friday only **$4.95**

40 extra fine Baby Carriages, upholstered in fine silk plush, with fine satin parasol, in reed and rattan bodies; as nice as anybody wants for ..... Worth $15.00. **$6.75**

Camphor Balls, 8 dozen for..... **5c**

Druggists' price, 5c dozen.

English Vegetable and Pudding Dishes, regular price 25c; Friday **10c**

Flower Seeds—all kinds—dozen packages for.. **15c**

Millinery for Easter.

Never before in the history of the millinery business of St. Louis could such values be had for Easter.

750 Pattern Hats, choicest styles, from **$1.79, $2.49 to $9.50**

300 beautifully trimmed Hats for Misses and Children correct styles, from **$1.29, $1.79 to $3.98**

Latest shapes in Straw Hats at (They should be 50c.) **19c**

Very choice Daisy Wreaths (for large hats), worth 20c..... **10c**

Children's Mull Caps **10c**

Children's Lawn Hat, fluted brim, bow on crown, all colors, Should be 20c. **19c**

50 Tam O'Shanters, the latest style, going at ..... Should be 75c. **49c**

WRAPS.

50 fine Sample Capes, in cloth, silk and Moire, worth up to $25.00, **$13.75**

500 Black, Brown and Tan Capes, **$1.29** UP

200 Ladies' Tan and Misses' Jackets; prices have been $3 to $10, **95c** and **$1.95**

Misses' Jackets ..... **95c** up

Ladies' Suits, cloth, tailor made, regular price $10 ..... **$5.50**

1000 Ladies' Shirt Waists, indigo blue, light and flannelette, w'th 50 to 75c **25c**

200 Gingham Slips and Dresses, ages 2, 3 and 4, worth 40c **29c**

VEILINGS.

Latest Novelties.

Bordered Tissues, all colors, worth 15c; sold for..... **10c**

New Bead and Chenille Dot, all colors, worth 35c yard; our price, per yard..... **25c**

SHOES!

Matchless Bargains.

FRIDAY AND SATURDAY ONLY.

$2.50 ladies' cloth top Button Shoes, new square toes, patent tips, size 2½ to 8. Sale Price.. **$1.50**

$4 ladies' Imperial kid Button Shoes, hand turns pat. tips, size 2½ to 6. Sale Price..... **$2.50**

$2 ladies' dongola Oxford ties, opera and square toes, pat. tips, size 2½ to 7. Sale Price.. **$1.35**

$1.25 Children's red goat Oxford Ties, tipped, size 5 to 11. Sale Price..... **75c**

$3 ladies' satin strap sandals, red, blue, pink and white. Sale price..... **$1.98**

$3 ladies' Russia tan Blucher Ties, hand turns, size 2½ to 6. Sale Price..... **$2.00**

Don't compare these prices with cheap and worthless trash advertised by other houses.

CHINA DEP'T—A. Withmar, Mgr

ENGLISH

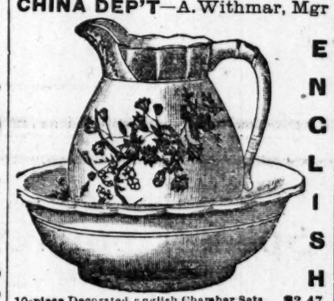

10-piece Decorated English Chamber Sets.... $2.47

Decorated Dinner Sets, worth $7.25, now.... $3.97

Decorated Porcelain Easter Eggs..... 5c

LACES—New Butter Color.

New Point Venise Insertion Laces—two tone ecru, 2 inches wide; regular value, 12½c..... **7½c**

New Trimming Laces, 4th inches wide, in the latest new tints—worth 20c; go out on Friday at..... **12½c**

1848 ESTABLISHED OVER 50 YEARS. 1894

To the Public:

For Select Groceries, Wines and Liquors at reasonable prices call or write to

DAVID NICHOLSON, Importer,

Telephone 3972. 13 and 15 North Sixth St.

Wagon Delivery All Over City.

In Vogue, These Patterns At 6 Cents.

To Readers of the Post-Dispatch Only.

Cut out the coupon printed below and send it with six (6) cents for each pattern to

POST-DISPATCH BOOK DEP'T,
142 Worth Street, New York City.

513—DAPHNE HOUSE-JACKET.

Sizes, 34, 36, 38 and 40 Inches Bust Measure.

A comfortable and becoming house-jacket is one of the indispensables in every lady's wardrobe. This model possesses both of the necessary qualifications, and is adapted to all the materials usually employed for such garments—silk, woolen, linen or cotton—and can be simply or elaborately trimmed according to the material selected and the purpose for which the garment is to be used. The illustration represents light-tinted cashmere, trimmed with black lace and black velvet ribbon, the lace arranged in a cascade on each side of the front, which makes a very full trimming down the middle. The pattern is not quite tight-fitting, but the jacket can be held in closely to the waist by the belt.

Half of the pattern is given in six pieces: Front, side gore, back, collar and two pieces of the sleeve. The extension at the back seam is to be laid in two side-plaits turned toward the front on the inside. The sleeve is to be gathered top and bottom between the holes.

Cut the fronts with their front edges placed lengthwise on the goods, and the side gores and back pieces lengthwise, and with the holes which designate the waist-line placed exactly crosswise on the goods. Cut the sleeves lengthwise. Before cutting the goods be careful to read "Directions for Cutting," printed on the envelope.

34 and 36 bust measure will require three yards and three-quarters of goods twenty-four inches wide, and five yards of lace to trim as illustrated.

38 and 40 bust measure will require four yards and a quarter of goods twenty-four inches wide, and five yards and a half of lace to trim as illustrated.

530—KOMINSKY BLOUSE.

Sizes, 34, 36, 38 and 40 Inches, Bust Measure.

For slender figures this is an especially becoming design. The outer part of the waist is slightly full at the bottom, over a fitted lining having all the usual seams, and the upper part, back and front, is faced to simulate a yoke. The skirt is in circle shape, and should be made separate from the waist, so that it can be omitted when a tight-fitting outer garment is worn. The outer front of the waist should be fastened on the left shoulder and under the arm. The model is particularly desirable for medium-weight spring and summer goods, and offers opportunity for handsome combinations. With cottons and light-weight silks, embroidery or lace, could be very effectively used for the yoke and one or two caps over the sleeves. The patterns for the waist lining and the plain sleeves could be used for the cheapest materials. The "Kominsky" is shown in combination with the "Yorke" shirt, described below, but can be worn with any other style.

Half of the pattern is given in thirteen pieces: front, side gore, side form and back of lining; outer front and back p

The publishers of the POST-DISPATCH reserve the right and privilege of revising or rejecting any advertisement left in their counting-room. In case of rejection money will be refunded.

LODGE NOTICES.

CASTLE HALL of Chevalier Lodge, No. 70, K. of P.—Regular meeting of the above lodge will be held this evening, 306 Locust st., at 7:30 o'clock sharp. Work in the rank of Esquire. All visiting Knights fraternally invited to attend.
RICHARD E. MACKEY, C. C.
LOUIS W. SORGENFREI, K. of R. and S.

MONITOR LODGE, No. 68, Knights of Pythias—Work in amplified Knights Rank, with Stereopticon at to-night's meeting, Pope Theater Hall, 9th and Olive. All Knights fraternally welcome.
JULIUS E. KOCH, C. C.
D. P. JEWETT, K. R. S.

VALLEY COUNCIL, No. 438, ROYAL ARCANUM.—Regular meeting Thursday, March 22, 8 p. m., Tuscan Hall, Washington and Lemingwell avs. Literary entertainment—Byron, Boccacio, Balzac and Burns—sublime and—? Members earnestly and visitors fraternally invited to attend. GEO. H. MOORE, Regent.
JOS. J. GROSS, Secretary.

ELKS—The regular weekly communication of St. Louis Lodge, No. 9, B. P. O. E., will be held at their lodge room, Hagan Building, 10th and Pine sts., at 8 o'clock this (Thursday) evening. Initiations first and third Thursday of each month. Visiting brothers are invited to attend
LEW A. CLARK, Secretary.

SITUATIONS WANTED—MALE.

Book-keepers.

BOOKKEEPER—Sit. wanted as bookkeeper by thoroughly competent and experienced youth of 19; best of refs. Add. M 99, this office.

BOOK-KEEPER—Employment wanted by a young American, where a knowledge of the Spanish and German languages would be useful; seven years' experience in wholesale hardware business; A1 ref. Add. N 99, this office.

Clerks and Salesmen.

CLERK—Sit. wanted by young man, 3 years' experience in retail drug business; speaks German and English. Ad. K 100, this office.

CLERK—Young man, 23, wants situation in grocery store to learn the business; must have work; reference, if required. Add. B 119, this office.

CLERK—Position wanted by shipping clerk; hustler; competent; handling claims and tracers; 16 years' experience railroad and express; best references. Address Y 95, this office.

SALESMAN—Wanted by a traveling salesman for Central Illinois, a side line of first-class lubricating oils; quick. Ad. F. B. 148, Greenfield, Ill.

The Trades.

ENGINEER—Situation by first-class engineer and machinist; first-class ref. Address E 88, this office.

FIREMAN—Sit. wanted by a 1st-class fireman, good ref., can speak German and English. Add. M 98, this office.

Coachmen.

COACHMAN—Situation wanted as a coachman; willing to work around place. Add. L 100, this office.

Cooks.

COOK—By a good man. Address K 97, this office.

Boys.

BOY—Wants work of any kind; 16 years old. Add. K 99, this office.

BOY—Sit. wanted by a boy of 16 to learn a trade. Add. H 99, this office.

Miscellaneous.

DRIVER—Married man would like position, light work of some kind; knows city well; ref. Address P 88, this office.

HOUSEMAN—Wanted, sit. to work as houseman in a hotel: 5 years exp.; can give good refs. in city. Add. D 99, this office.

MAN—Sit. wanted by colored man at any kind of work. Add. 714 N. High st.

MAN AND WIFE—Want situation; man to work on farm or around house, to care for horses and cows, and wife for houswork. Call 1705 Gratiot st.

MAN AND WIFE—Situation wanted by German man and wife, man to take care of horses and make himself useful; wife to do general housework and seamstress. Address C 98, this office.

MAN—Situation wanted in private family by sober, industrious and experienced handy man with horses, flowers, furnaces, gardening, lawns, house, etc.; ref.; answers must have horses. Address M 100, this office.

$2.00 A DOZEN—Confirmation photographs, best finish cabinets, special low price, at Parsons', 1407 Market st.

HELP WANTED—MALE.

Clerks and Salesmen.

CLERK WANTED—Registered drug clerk; refs. and experience required. Apply P. C. Barnes, 3013 Easton av., at 12 o'clock noon.

SALESMAN WANTED—Liquor salesman to handle excellent side line, wholesale and retail; easy seller; references. Add. W 99, this office.

INSURANCE MAN WANTED—Casualty-liability; competent. J. H. Muldoon, 319 N. 3d st.

$3.00 UP—Pants to order. Mesritz Tailoring Co., 219 N. 8th st., cor. Olive, 2d floor.

$12.50 UP—Suits and overcoats to order; Mesritz Tailoring Co., 8th and Olive

HAYWARD'S SHORT-hand and Business College, 702, 704 and 706 Olive st.; day and night sessions. Phone 473.

Perkins & Herpel's
MERCANTILE COLLEGE
Cor. 4th Street and Washington Ave., ST. LOUIS, MO.
INDIVIDUAL INSTRUCTION
Gives in Bookkeeping, Penmanship, Shorthand, Typewriting, Grammar, Arithmetic, Etc.
CALL OR WRITE FOR CATALOGUE. (Mention this paper.)

The Trades.

BUSHELMAN WANTED—A first-class bushelman. Call at F. W. Humphrey & Co.

BARBER WANTED—A young barber; one who can shave well; for Saturday and Sunday. If suited, steady work. Add. Julius J. Joslas, 827 N. 4th st.

LASTER WANTED—A laster on ladies' Goodyear welts and one edge trimmer. Morse-Coe Shoe Co., Omaha, Neb.

LASTERS WANTED—Turn lasters and second lasters on ladies' fine shoes. West-Jump Shoe Co., 7th and Lucas av.

MAN WANTED—To press boys' and children's coats. Apply 1126 N. 12th st.

MATTRESS MAKERS WANTED—Good mattress makers. 1441 N. 6th st.

SHOEMAKERS—All lasters of St. Louis to attend meeting Friday, March 23, at Spellbrink's Hall, 2818 and Franklin av.

Boys.

BOY WANTED—A boy to learn the drug business. Apply at 901 Manchester rd.

BOYS WANTED—Boys to learn mattress making. 1441 N. 6th st.

BOY WANTED—A bright, honest boy, good at figures; $2 a week to start. Add. in own hand writing, E 100, this office.

BOY WANTED—A bright, neat, active boy, age about 15 years, in a large retail business house. Address in own handwriting, G 99, this office.

$2.00 A DOZEN—Confirmation photographs, best finish cabinets, special low price, at Parsons', 1407 Market st.

Laborers.

TEAMSTERS WANTED—Apply at camp, Union and Delmar avs. Jas. Carroll.

TEAMS WANTED—25 teams with large beds on 16th st. bet. Pine and Olive sts. L. Kennah.

TEAMS WANTED—To haul cinders and dirt, 18th and Washington av.; see foreman on watch. F. C. McKelty & Co.

WANTED—Teams on 6th and Carr sts., Friday morning. R. W. Acsola.

Miscellaneous.

HOUSEMAN WANTED—Experienced houseman with good references at St. James Hotel.

MAN WANTED—White man to work in house, garden and care for horses at Jennings Heights. Add. N 96, this office.

MAN AND WIFE WANTED—Man to understand farming and care of horses and woman for general work; good home and small wages. Call at 2613 Union av. German preferred.

PORTER WANTED—Good (white) porter for saloon, one who is able to assist in attending bar; must have first-class (city) reference. 2135 Market st.

SITUATIONS WANTED—FEMALE.

Stenographers.

STENOGRAPHER—Wanted position by an experienced stenographer; salary no object. Add. H 85, this office.

STENOGRAPHER—An experienced young lady stenographer wants position; salary no object. Ad. P 97, this office.

Cooks, Etc.

COOK—Situation wanted by first-class cook in private family. 523 S. Garrison av.

COOK—A good cook, wash and ironer, wants a sit. in a private family; good references. Call 1236 Wash st.

Cooks and Housewomen.

CASHIER—Experienced lady cashier and bookkeeper wants position. Add. T 96, this office.

Dressmakers and Seamstresses.

CUTTER—Work wanted in families by first-class cutter and fitter. 3629 Dodier st.

DRESSMAKER—A good dressmaker wishes a few more engagements; $1 per day. Address A 100, this office.

DRESSMAKER—Wants all kinds of sewing; plain wrappers made for $1 up; waists for $2 up; white goods a specialty; quilts quilted. 2226 Walnut st.

SEAMSTRESS—Wanted, by first-class seamstress, family sewing; white work a specialty. Add. 3454 Park av.

Nurses.

NURSE—Healthy woman wishes a baby to nurse. Apply 2608 N. 15th st.

NURSE—A good healthy woman wishes to nurse a little child because hers died. Add. T 98, this office.

General Housework.

HOUSEGIRL—Reliable girl wants housework for three days of the week. 1712 S. 2d st., upstairs.

HOUSEWORK—Wanted a steady situation in refined family or private boarding-house by reliable, willing woman. Call 2726 Walnut st., side door. Mrs. Carter.

STOVE REPAIRS.
Castings and repairs for stoves and ranges of every description. A. G. Brauer, 209 Locust st.

Housekeepers.

HOUSEKEEPER—Situation wanted as housekeeper for widower, for one or children. 1626 Carr st.

HOUSEKEEPER—A responsible woman wishes a position as hotel housekeeper; no objection to leaving city. Add. R 97, this office.

HOUSEKEEPER—A young widow would like a position as housekeeper for gentleman; best of reference given. Add. H 96, this office.

HOUSEKEEPER—Situation wanted by daughter and father; the daughter will go as housekeeper in small, plain family or take care of children and the father will go as coachman or take care of small place or go as porter in grocery store; competent, reliable party. Ad. F 100, this office.

$2.00 A DOZEN—Confirmation photographs, best finish cabinets, special low price, at Parsons', 1407 Market st.

Laundresses.

LAUNDRESS—Washing and ironing wanted by the day. Address Mrs. Clay, 2626 Morgan st.

LAUNDRESS—Wanted washing to take home or by the day, and place for girl to do housework. 1522 Morgan st.

LAUNDRESS—Washing and ironing to take home or to go out by the day, or house cleaning. 1021½ Call st., a short street between Glasgow and Leffingwell.

WASHING—Brought home, done and delivered promptly. Add. R. D., 814 Ware av.

Miscellaneous.

CHAMBERMAID—Situation wanted as chambermaid or laundress. Call 4815 Page av.

HOUSE CLEANING—Wanted, house and window cleaning. 111 S. Leonard av., rear.

WAITRESS—Situation wanted by a girl to do dining-room work; small wages. Address 3335 Manchester rd.

HELP WANTED—FEMALE.

Dressmakers and Seamstresses.

DRESSMAKER WANTED—Girl to assist a dressmaker. 1021 Hickory st.

DRESSMAKER WANTED — First-class waist maker; must be prepared for work. 1812½ Papin.

SEAMSTRESS WANTED—A 1105 S. 20th st.

Cooks, etc.

COOK WANTED—A girl to cook, wash and iron. 3951 Delmar av.

COOK WANTED—Girl to cook, wash and iron in small family. 3755 Finney av.

COOK WANTED—Girl to cook and for general work; German preferred. 2734 Olive street.

COOK WANTED—A good cook in family of three; good wages to right person. Apply at 4471 Pine st.

COOK WANTED—Girl to cook, wash and assist with general housework in family of two; must have good references. Call 4236 Westminster pl.

General Housework.

HOUSEGIRL WANTED—Housegirl, at 1011 Dillon st.

HOUSEGIRL WANTED—At once at 816 and 818 N. 6th st.

HOUSEGIRL WANTED—Girl for general housework. 1208 Chestnut av.

HOUSEGIRL WANTED—A girl for general housework at 3416 Laclede av.

HOUSEGIRL WANTED—Housegirl, German preferred. 5323 Cabanne pl.

HOUSEGIRL WANTED—Girl for general housework. 1763 Mississippi av.

HOUSEGIRL WANTED—A girl to do general housework. 907 N. 22d st.

HOUSEGIRL WANTED—A girl for general housework at 1302 Washington av.

HOUSEGIRL WANTED—Girl for general housework. Call 1311 S. 9th st.

HOUSEGIRL WANTED—Competent colored girl for general work. 3015 Belle av.

HOUSEGIRL WANTED—Good girl for general housework; best wages. 3524 Page av.

HOUSEGIRL WANTED—Good German girl to do general housework; no washing. 1828 Lafayette av.

HOUSEGIRL WANTED—Girl, 14 or 15, to assist in housework; German preferred. 1010 Chouteau av.

HOUSEGIRL WANTED—Girl for general housework; family of 3. 6048 Horton pl.; Suburban electric line.

HOUSEGIRL WANTED—Reliable girl for general housework in small family. Call with refs., 5352 Maple av.

HOUSEGIRL WANTED—Good girl for general housework; 3 in family; must bring refers nces. 1905 Chouteau av.

HOUSEGIRL WANTED—In plain family; a girl for general housework and assist with children. 2612 Belleglade av.

HOUSEGIRL WANTED—Girl for general housework and assist with children; small family. Call at 4138 Fairfax av.

HOUSEGIRL WANTED—Good girl for general housework; must be fond of children; small family. 4570 W. Morgan st.

HOUSEGIRL WANTED—Girl for general housework; no washing; good home and good wages. Call 1116 Whittier st., Washington av. cars.

HOUSEGIRL WANTED—A competent one for general work in small family; no washing; references required. Apply at 12 Lewis Park; take Washington av. cars to Taylor av.

HOUSEGIRL WANTED—At once, girl about 16 for general housework; family 3; state salary expected and references. Mrs. Cheshire, 6205 Ridge av., 5th house from Suburban track.

HOUSEGIRL WANTED—Neat housegirl to do housework, cooking and assist with children, in small flat; $15 to one who understands her business; no other need apply. 2936 Olive st.

GOLD & SILVER
Plating and repairing. Cash for gold and silver. Estab. 1872. Sam'l L. Downing & Co., 210 N. 7th.

Nurses.

NURSE WANTED—Good nurse; must thoroughly understand care of small children; references required. Apply corner McPherson and Taylor avs.

Laundresses.

LAUNDRESS WANTED—Laundress two days a week. 4024 Delmar av.

LAUNDRESS WANTED—Two shirt-finishers on new work. Fremium Laundry, 1008 St. Charles st.

LAUNDRESSES WANTED—Three 1st-class experienced manglers and one man or woman to run washing machine. Apply Elm st. gate, Southern Hotel.

Miscellaneous.

DISHWASHER WANTED—A woman dishwasher, at once. Restaurant, 1112 Pine st.

GIRL WANTED—Scrub girl at St. James Hotel.

GIRL WANTED—A good girl; small family. 2623 Quincy pl.

GIRL WANTED—An experienced bindery girl. Gerritzen, Bowman & Co., 409 N. 3d st.

WAITRESS WANTED—One for dining-room work. 1506 Franklin av.

WANTED—Ladies and gentlemen, we will pay you $5 to $15 per week to do strictly home work for us; no canvassing and prompt payment. Send self-addressed envelope to Liberty Supply Co., Boston, Mass.

$2.00 A DOZEN—Conformation Photographs, best finish cabinets, special low price, at Parsons', 1407 Market st.

WANTED—AGENTS.

AGENTS WANTED—New household article, sells at sight; $5 average daily profits. Ad. F. Howard Manufacturing Co., Providence, R. I.

AGENTS WANTED—For new territory for the Prudential Insurance Co.; fine opportunity for good men. G. Birkett, Room 900, Fagin Bldg., city.

WANTED—PARTNERS.

WANTED—Gentleman as partner to occupy a large room, facing south; 15 minutes' ride; with board; $5. Add. M 99, this office.

FOR RENT—ROOMS.

307 S. 21ST ST.—4 nice rooms with hall, water and gas; 2d floor; keys at 305.

812 N. EWING AV.—Gent for partner in well furnished room; $7 per month.

815 A N. 19TH ST.—2 unfurnished rooms with use of bath.

914 N. 15TH ST.—Comfortably furnished side front rooms for light housekeeping.

1113 CHESTNUT ST.—Nicely furnished rooms for gentlemen.

1119 S. 13TH ST.—4 rooms, 1st floor, $16.50; 3818 Cass av., 5 rooms, bath and w. c., 2d floor, $18. Apply to GAY & McCANN, 922 Pine st.

1129 S. 12TH ST.—Newly furnished front or back room; first floor; reasonable rent.

1415 S. 12TH ST.—Nicely furnished room with bath; all conveniences; $7.

1601 OLIVE ST.—1 nicely furnished room; also rooms furnished for light housekeeping, cheap.

1637 MORGAN ST.—Nicely furnished front rooms.

1642 TEXAS AV.—Three rooms on first floor and two basement rooms; near Lafayette av.

1801 WASH ST.—One room for gents or light housekeeping; also parlor for gents.

1803 WASH ST.—Neatly furnished rooms for light housekeeping; low prices.

1909 CARR ST.—For rooms for light housekeeping; all conveniences; $5 to $10.

2000 MORGAN ST.—Front room, furnished complete for housekeeping; water and all conveniences.

2108 MORGAN ST.—A handsome furnished room in private family; terms moderate.

2227 FRANKLIN AV.—Three rooms, 3d floor, $8 month; four rooms, 2d floor, $11 month.

2242 WASHINGTON AV.—Pleasant furnished rooms with all conveniences; suitable for gentlemen; moderate prices.

2248 WASHINGTON AV.—Pleasant furnished room in private family.

2325 CHESTNUT ST.—Nicely furnished rooms, 2d floor; also stable.

2607 LUCAS AV.—2 nicely furnished rooms, front and back, complete for light housekeeping.

2651 PINE ST.—Nicely fur. 2d-story front room, suitable for housekeeping.

2704 A LOCUST ST.—Neatly furnished rooms for light housekeeping.

2727 BERNARD ST.—Large fur. front rooms for housekeeping; near Market street cars; southern exposure.

2739 MORGAN ST.—Furnished front rooms, also two rooms for light housekeeping.

2842 WALNUT ST.—Nicely furnished front rooms in private family; terms reasonable.

2926 WASHINGTON AV.—Second-story front, elegantly furnished; every modern convenience; also front parlor, unfurnished, except curtains and carpets.

2945 SHENANDOAH ST.—Two nicely furnished rooms, complete for housekeeping; all conveniences.

3034 EASTON AV.—Large well fur. front room, $10; with board, $18 per month.

3340 CHESTNUT ST.—Large, cheerful, front room; modern house; private family; $15 a month; call for the whole week; references exchanged.

3600 OLIVE ST.—Two nicely furnished rooms, connected or separate; gas, bath; rent reasonable; opposite Hotel Beers.

5344 EASTON AV.—3 fine large rooms, 2d floor, in a new stone front.

FOR RENT—Rooms $1 per week; beds and meals 15c each. 6th and Franklin av.

FOR RENT—Connecting rooms in West End for four gents; low rent. Add. E 88, this office.

FOR RENT—Two large fur. rooms conv. to Suburban and Easton av. cable. Add. Y 99, this office.

FOR RENT—A widow has a nicely fur. room to rent to quiet ladies or gents. Add. B 100, this office.

FOR RENT—Nicely furnished room; hot bath, gas and fire, for gentleman: northeast corner Lucas av. and 27th st.

FOR RENT—Nicely fur. rooms, all conveniences; choice neighborhood; refs. exchanged. Add. M 97, this office.

FOR RENT—A widow has a nicely fur. room to rent to adult, responsible transients. Add. C 100, this office.

FOR RENT—Beautiful fur. 2d-story front room; so. ex., no other roomers; large yard; small family; conv to 2 street railways. Add 5079 Ridge av.

FOR RENT—Handsome 2d-story front rooms well appointed in every particular; elegant location near Grand and Washington av.; 3 gentlemen or couple; reasonable price. Add. E 99, this office.

LADY will rent a neatly furnished, well-kept room to gentleman. Address D 97, this office.

PRIVATE family, desiring to take larger house, would like to engage rooms to two or three respectable persons. Add. G 100, this office.

BOARDING

1011 GARRISON AV.—Elegant front room; so. exposure; table first class; terms reasonable.

1226 DOLMAN ST.—Wanted 2 gentlemen to take beautiful room, with excellent board; strictly private family; 10 minutes' walk from new Union Depot; 3 cars down town.

1326 CHOUTEAU AV.—Newly elegant furnished front and side room, with best German table.

1706 LOCUST ST.—Nicely furnished rooms, first-class board.

1707 OLIVE ST.—Nicely furnished room, with or without board.

1804 LUCAS PL.—Handsomely furnished front rooms, connecting rooms; first-class board; modern conveniences.

1834 LOCUST ST.—Nicely furnished rooms with board.

2128 OLIVE ST.—Nicely furnished 2d-story front and other rooms with board.

2349 WARREN ST.—Elegant fur. room with board for 3; $8 a week.

2622 LAFAYETTE AV.—1 square west of park, handsome room, first-class table; terms to suit the times; 4th st. cable passes the door.

2629 CHESTNUT ST.—Nicely fur. 2d story front, also other rooms; good board; reasonable.

2709 WASHINGTON AV.—Nicely furnished room; good board.

2801 MORGAN ST.—Nicely furnished rooms; with or without board; all conveniences.

2808 LOCUST ST.—Very desirable furnished 2d-story front room; good board.

2835 WASHINGTON AV.—Nicely furnished rooms with good board; southern and eastern exposure; terms reasonable.

2900 GAMBLE ST.—Second story front with bath; gas and other rooms with board.

2915 WASHINGTON AV.—2 nicely fur. front rooms; connecting; with or without board; all modern conv.; good home for gents; strictly private.

3225 BELL AV.—Newly furnished, well kept room in new modern house; board convenient; gents.

3309 MORGAN ST.—Two gents can find well fur. clean room with best table board.

3331 MORGAN ST.—2 desirable rooms, with or without board; southern exposure; references.

3539 PAGE—Nicely furnished front room; southern exposure; with board.

3540 OLIVE ST.—Nice small room with private board, $5 a week; also other rooms, very reasonable.

BOARDING—A lady will board child not over 6 years; mother's care. 2105 Lucas av.

FOR RENT—Handsomely furnished rooms, first-class board, Kirkwood. Add. E. R. Baker, 2617 Pine st.

FOR RENT—Single or connecting furnished rooms near Lafayette Park; board, gas and hot bath. Add. S 99, this office.

FOR RENT—Nicely furnished 2d floor front to lady with privileges, board, hot bath, gas, everything first-class. Add. P 99, this office.

FOR RENT—Handsomely fur. 2d-story front and connecting room, with board; suitable for 4 gents; private family. Add. E. R. Baker, 2651 Pine.

HOUSES, ROOMS, ETC., WANTED.

GENTLEMAN and wife desire nicely furnished room; transient. Add. S 98, this office.

WANTED—2d-story front room by 3 gents. Add. E. R. Baker, 2651 Pine st.

WANTED—Nicely furnished room in quiet locality, for transients. Add. B 97, this office.

WANTED—Gentleman wants elegant furnished room, with privileges, east of 18th st.; state price. Address N 98, this office.

BOARD AND LODGING WANTED.

WANTED—By young man, board in private family; state particulars. Ad. O 99, this office.

WANTED—Board and room by two gents; private family preferred. Add. E. R. Baker, 2651 Pine st.

WANTED—By young lady employed during the day, home with lone lady as company nights. Add. T 96, this office.

WANTED—2 connecting front rooms, with board, man, wife and child; must be either located on Suburban or Merchants' Terminal & Compton Heights Railways. Add. D 100, this office.

PARTIES wishing rooms and board or rooms for light housekeeping will send their address or call on E. R. Baker, 2651 Pine st., office hours 11 a. m. to 1 p. m. and 5 to 9 p. m.; a list of desirable places will be furnished free of charge; no room agency. 39

PROFESSIONAL.

DOCTORS,
Young doctor wants an opening or a good location. Address M 95, this office.

REMOVALS.

DR. JNO. H. McINTIRE has removed his residence to 2418 N. Grand av.

PERSONAL.

Advertisements under the head of "Personal" are received subject to revision or rejection entirely. The money paid for rejected advertisements will be refunded when address is given, or by calling at this office with ticket. Advertisements in this column not of a business nature, of two lines and over, FIFTEEN cents per line.

PERSONAL—M: I arrived in town; will be on Broadway 3 p. m. Thursday and Saturday. Dick.

PERSONAL—March 22, Mrs. F.: Meet me corner of 6th and Locust sts., Friday at 2 p. m. Mr. K.

PERSONAL—Will lady in brown dress with one smaller and shelderly lady walking west on Pine st., 4:30 p. m., Wednesday 9th, taking California av. car, who noticed two gents, address H 100, this office.

PERSONAL SUNDRIES.

ALL kinds of baths and massage treatment. Mrs. Brooks, 2204 Chestnut st.

ALCHOLIC and massage treatment; only scientific operators as Mrs. Gardner, 10 S. 22d.

ALCOHOLIC BATHS, massage and magnetic treatment. Mme. Moss, 217 Olive st.; open evenings.

ANODRUS' electric belt, 107 N. 9th st., cures the sick, weak, nervous, pains, aches, etc.; write.

ARRIVED—Mrs. Dr. Jox, the most eminent medium of modern times, and can be consulted on all affairs of life, loss or stolen property, love affairs, divorces, and anything you may wish to know or are in doubt of; call and be convinced; letters containing $1 answered; satisfaction guaranteed; open daily and Sundays. 1511 Washington av.

CALL on Mrs. N. VanDyke, 2313 Walnut st., for massage treatment.

DR. LOTTIE REINEL midwife; grad. 2 colleges; receives ladies during confine., female complaints treated successfully; charges reas. 120 S. 14th st.

DR. ANNA NEWLAND, ladies' physician and midwife; treats and cures female troubles; board dur. con. Ladies in trouble call or write. 29 S. 14th.

MISS LUCY GREY—Baths and massage treatment; 2107A Market.

MRS. BUSHEY gives baths, massage and magnetic treatment, 1006½ N. Broadway.

MME. ANNA, the fortune teller of the West, 326 Market st., near 4th established 1851.

MISS CROWLEY, fortune-teller, 1247 N. 8th st. Ladies, 25c; gents 50c. Call and see her.

MRS. BRADLEY, famous bath parlors, 1124 Pine st.; massage treatment; operators wanted.

MRS. M. EDWARD gives massage, magnetic treatment; ladies a specialty. 2217 Market.

MRS. PARKER gives massage, magnetic and electric treatment; 1st-class patronage. 108 N. 22d.

MRS. C. AMES gives baths, massage and magnetic treatment; lady operators. 26 S. 16th st.

MRS. A. BURGER, M.D., receives ladies pending and during confinement. 2300 S. 12th st.; take yellow car at Union Depot going south.

MRS. DR. MARGARET DOSSEN, the great female specialist, 26 years' practical exp.; ladies in trouble will do well to call or write. 1006 Chouteau av. 74

MRS. L. HOTSON receives during confinement; treats irregularities; satisfaction guaranteed; honest dealings; information free; experience in all cases; ladies in trouble call. 1803 Washington av.

MRS. J. SONNEN, graduate midwife, receives ladies during confinement; first-class accommodations at reasonable prices; strictly confidential. Call or write 1031 Park av.; take U. D. cars south.

THE best fortune-teller in St. Louis; try all others, then come to me; ladies, 25c; gents, 50c. 1014 Wash.

1000 BUSINESS CARDS, $1; 1,000 billheads, $1.50. H. B. Crole & Co., 815 Locust. 74

2000 OVERCOATS or every description, suits, coats and vests, pants, hats, boots and shoes, trunks, valises, musical instruments, etc.; biggest bargains in the city at Dunn's Loan Office. 74

PENSIONS! PATENTS!
Advice free. H. D. O'Brien, 421 Chestnut, St. Louis

PRIVATE LYING-IN INSTITUTE
AND COLLEGE OF MIDWIFERY,
Incorporated.
The only regular institute of the kind in the West.
Ladies who expect their confinement can be accommodated and find perfect seclusion. Female diseases a specialty.
DR. H. NEWLAND,
2201 and 2203 Olive St.

SHELP
612 OLIVE ST.

Being the first to introduce this work and doing more than all the other dentists in St. Louis combined, and having just engaged two more of the finest bridge and crown men in the country, am better able now than ever before to do this work.

We are the only dentists in the city that can fill teeth without pain.

We have the largest, finest and most elegantly equipped dental office in the city. Five operators, lady dentist and two lady assistants.

Teeth extracted positively without pain by our new process. You are not unconscious, this is applied to the gums.

SHELP
612 OLIVE ST.

MISCELLANEOUS WANTS.

WANTED—500 rabbits, all sizes and colors, at Wehrmann's, 17 S. 6th st.

WANTED—2d-hand aquarium; iron frame. Address 47 Nugent building.

WANTED—A second-hand range, with water attachments; must be in good condition. Address X 99, this office.

WANTED—Fine hand embroidery on any materials, initials, etc.; also lessons given; terms reasonable. Add. D 119, this office.

$2.00 A DOZEN—Confirmation photographs, best finish cabinets, special low price, at Parsons', 1407 Market st.

BUSINESS FOR SALE.

FOR SALE—Furnished room house, rooms full, at a bargain, on account of death. Add. C 119, this office.

FOR SALE—Drug store; first-class corner; stock and fixtures, $1,200; will invoice $1,500; a great bargain. Add. D 98, this office.

REAL ESTATE WANTED.

TO HOUSE OWNERS.
We have a cash buyer for a modern house worth $7,000; must be well worth the money.
RUTLEDGE & KILPATRICK,
717 Chestnut Street.

WANTED—TO EXCHANGE.

$2.00 A DOZEN—Confirmation photographs, best finish cabinets, special low price, at Parsons', 1407 Market st.

WILL TRADE FOR IMPROVED PROPERTY.
250x140, s. s. Gass av., near King's highway.
44.5x167, s. w. cor. 23d and Dickson sts.
160x135, n. w. cor. Tower Grove av. and Shaw av.
GIRALDIN BROS. & CATES,
1107 Chestnut st.

ALL SORTS.

$2.00 A DOZEN—Confirmation photographs, best finish cabinets, special low price, at Parsons', 1407 Market st.

DAVIS & LOESCHE,
Carpenterwork and housemoving. Office foot of Angelrodt st.

ST. LOUIS MUTUAL HOME BUILDING CO., Office No. 512 Walnut st. Samuel Simmons, Pres.; Hugo Kraemer, Sec'y. This pioneer company builds or purchases homes for cash, or monthly payment plan, to suit purchasers. Prospectus of either free at office or through agencies of equitable companies. Call.

PLATS FOR RENT.

1817 OREGON AV.—4-room flat; bath; $30. KEELEY & CO., 1113 Chestnut.

1819 OREGON AV.—4-room flat; bath, etc.; $20. KEELEY & CO., 1113 Chestnut.

2345 HICKORY ST.—Nice 4-room flat. KEELEY & CO., 1113 Chestnut st.

2413 N. 10TH ST.—Nice 3-room flat, $10 per month. GAY & McCANN, 922 Pine st.

2644 LUCAS AV.—Nice 4-room flat. KEELEY & CO., 1113 Chestnut st.

2715 A MILLS ST.—Flats, 4 rooms and bath; splendid repair. KEELEY & CO., 1113 Chestnut st.

2814 LUCAS AV.—Nice flat of 6 rooms, with bath, hot water, gas and laundry. KEELEY & CO., 1113 Chestnut st.

2802 FRANKLIN AV.—Flat of 5 rooms, gas, bath, etc.; $23.

3127 HENRIETTA ST.—Nice 3-room flat; $11. KEELEY & CO., 1113 Chestnut st.

3543 CASS AV.—Nice 3-room flat, 2d floor; good order; rent reduced to $12 per month; examine this. CORNET & ZEIBIG, 111 N. 7th st.

2C PER YARD—Patent steam carpet cleaning. Globe Cleaning Co., 2123 Lucas av.

BOULEVARD FLATS
FOR RENT.
Only flats on West Pine boulevard; separate entrances; furnace, laundry and storeroom; free janitor service; gas and electric fixtures in. No. 4115 West Pine st. NICHOLLS-RITTER, 713 Chestnut st.

FOR RENT.
MOST DESIRABLE FLATS.

1019A N. Leffingwell av., 5 rooms and bath..	$20 00
1021A N. Leffingwell av., 5 rooms and bath..	20 00
1023A N. Leffingwell av., 5 rooms and bath..	20 00
3617 Evans av., 5 rooms	15 00
3617A Evans av., 5 rooms	15 00
2119 Carr st., 3 rooms	8 00

M. B. O'REILLY, Room 14, Laclede Bldg.

FOR RENT—DWELLINGS.

2617 AND 2625 LAFAYETTE AV.—Eight rooms and laundry, complete repair. JOHN MAGUIRE & CO., 107 N. 8th st.

1303 PINE ST.—Ten rooms, all conveniences; rent low. NICHOLLS-RITTER, 713 Chestnut st.

2122 CHESTNUT ST.—Seven rooms, all conveniences; will rent at a low figure. NICHOLLS-RITTER, 713 Chestnut st.

4215 ARCO AV., New Manchester rd.—New 6-room house; all modern conveniences; grantoid sidewalk and front porch; very desirable; one square from electric cars; rent $20. Inquire 4217 Arco av., next house west.

FOR RENT—$22.50—Nice 5-room detached brick house, with stable, front, side and rear yards; house in good order; No. 2724 Gamble st.; cars pass door. KEELEY & CO., 11 3 Chestnut st.

FOR RENT—Four-room brick dwelling, rent only $12, in good order; cellar under whole house; hydrant water in kitchen; front yard; side entrance; one block west of Sarah st., north of Easton av.; 1913 Belleglade av.; keys at 1917. JOHN MAGUIRE & CO., 107 N. 8th st.

FOR RENT
—BY—
J. E. KAIME & BRO.
HOUSE AND REAL ESTATE AGENTS,
619 Chestnut St.

3804 Washington av., 8 rooms, every modern convenience; new granitoid sidewalk and porch; very desirable; in perfect order; at reduced rent.

3127 Delmar boulevard, 10-room stone-front house, hall, gas, bath, laundry and furnace; 50 feet of ground.

3644-3648 Olive st., 2-story stone-front houses, 7 rooms, hall, gas, bath and laundry; $40 month.

3136 Chestnut st., 9-room brick house, hall, gas and bath; $30 month.

3142 Chestnut st., 10-room stone-front house, hall, gas, bath and stable; $45 month.

2623 Gamble st., 8 rooms, gas, bath and hall; 2-story stone-front house; $35 month.

1516 Cora pl., 7-room brick house, hall, gas, bath and furnace; $33 month.

3507 Cozens st., 5-room 2-story brick house; $16 month.

2727 Wash st., 6-room brick house, with hall; water in kitchen; $16 month.

1127 St. Ange av., 12-room brick house, hall, gas and bath; $30 month.

2833 Franklin av., 5-room brick house, in good order; $21.50 month.

3303 Morgan st., 10-room, stone-front house, hall, gas, bath and furnace; $40 per month.

3660 Olive st., 2-story stone-front house, 7 rooms, hall, gas, bath and laundry; $40 month.

STORES.

13 N. Main st., 4-story brick building.
506 N. Main st., 4-story brick building.
407 N. 3d st., 4-story building, in fine order.

TO LET FOR BUSINESS PURPOSES.

617 N. 4TH ST.—3-story building, well lighted, cellar grouted, cemented and floored. JOHN MAGUIRE & CO., 107 N. 8th st.

1113 CHESTNUT ST.—One large room on first floor in rear for rent; suit for office purposes and loss of desk room to rent out. KEELEY & CO., 1113 Chestnut st.

1125 CHESTNUT ST.—Nice new store, suitable for office or lunch counter. KEELEY & CO., 1113 Chestnut st.

2130 GRAVOIS AV.—Good retail location store, family rooms and stable; $15 per month.

FOR RENT—Upper part could be used for family; two-story brick stable, rear 1629 Morgan st.; $8 for all. JOHN MAGUIRE & CO., 107 N. 8th st.

CORNER STORE.
1229 Victor st., cor. 13th st.—Large store, with 5 nice rooms; hall, bath and gas; suit a drug store, grocery or any other business. KEELEY & CO., 1113 Chestnut st.

1214 OLIVE STREET
For rent, being a fine large store, with good cellar; suitable for any light, genteel business. KEELEY & CO., 1113 Chestnut st.

SMALL CORNER STORE
For rent—No. 1200 Morgan st., suit a lunch counter. KEELEY & CO., 1113 Chestnut st.

NICE OFFICE.
613 and 615 Pine st., one large corner room on 2d floor. KEELEY & CO., 1113 Chestnut st.

For Light Manufacturing.
613 and 615 Pine st., one large front room on 4th floor, $25; steam heat; also one large room, $35. KEELEY & CO., 1113 Chestnut st.

SALOON AT 2101 MARKET STREET,
being the n. w. cor. 21st and Market sts.; nice large store, suitable for a saloon or drug store. Keys at KEELEY & CO., 1113 Chestnut st.

CENTRAL STORE
For rent—613 Pine st., corner of alley; possession given May 10. See KEELEY & CO., 1313 Chestnut.

823 LOCUST ST.
For rent or lease—All this 5-story building; or the store and basement to a good party. KEELEY & CO., 1113 Chestnut st.

HOUSEHOLD GOODS FOR SALE.

FOR SALE—Walnut bed-room suit cheap at 4038 Finney av.

FOR SALE—Two Windsor folding beds in good condition. 4121 Delmar av.

FOR SALE—To pay storage, a variety of household effects; cash or on payments. Guarantee and Storage Co., 717 Market st.

FOR SALE—Cheap, on time, good household furniture of three rooms, folding bed, etc. J. Corcoran, room 5, 1007 Chestnut st.

GAS and gasoline stoves, clothes wringers and refrigerators repaired; good work; low prices; send postal. O'Brien's,

A RAY OF HOPE.

A New Loophole Discovered by Prendergast's Attorneys.

They Utilize It as a Last Resort to Save Their Client.

THE CONDEMNED MAN TO BE TRIED AS TO HIS SANITY.

The Hearing to Begin This Afternoon—This Means a Suspension of the Execution Pending a Verdict—Should Prendergast Be Proven Insane He Will Not Be Executed—Efforts of His Attorneys Before Acting Governor Gill.

CHICAGO, March 22.—Assassin Eugene Patrick Prendergast, the murderer of Mayor Harrison on Oct. 28, last, may never be executed for his wanton crime. At any rate, his hanging, set for to-morrow, will doubtless be postponed. On motion of his attorneys, as a last resort, he will be allowed a hearing as to his sanity. If proven insane, the execution will be postponed indefinitely.

CHICAGO, Ill., March 22.—The Federal judges to-day denied their aid to Prendergast, the assassin of Mayor Harrison, sentenced to be hanged to-morrow, leaving the only chance of escape for the condemned man in the hands of Acting-Gov. Gill.

When the United States Court of Appeals opened Judges Jenkins, Woods and Baker were on the bench. They announced that the petition of Prendergast's attorneys for a writ of habeas corpus was refused. The reason given was that the application disclosed only the same grounds for relief that had been presented to the Illinois Supreme Court.

Prendergast's attorneys late last night saw the United States Judges and laid the matter before them. Their principal point was that the State Court refused Prendergast permission to appear as his own attorney.

An exception to the decision of the Federal Court was taken by the defendant's attorneys, whereby they reserve the right to take an appeal to the United States Supreme Court, but unless a reprieve is received from the Executive of the State this will be unavailing.

The decision of the United States Circuit Court was read by Judge Jenkins. It represented, however, the opinions of Judges Woods, Seaman and Bunn as well. Judge Baker did not participate in the decision, as he was not present when the argument was made by Attorney Gregory last night. Judge Jenkins spoke quietly and deliberately, saying:

"The defendant alleges that in his conviction of murder by the State court there were certain errors. First, that the right to appear and testify in his own behalf was denied; second, that a Judge of the Criminal Court was allowed to testify to the appearance and bearing of this defendant before him, touching his mental condition at that time; third, that the jurors trying his case were separated contrary to the order of the Court; fourth, that the Court in his charge to the jury withdrew from their consideration the question as to whether the petitioner had killed the person as alleged in the indictment, stating that was conceded by the defense and charging them only to consider the question of his sanity.

"We are of the opinion," continued Judge Jenkins, glancing at the paper containing the argument of Attorney Gregory, to which he had been referring, "that the petition for the writ of habeas corpus must show that the court was without jurisdiction of the person and the subject-matter in the case or that the court being competent to render a decision, was in excess of his jurisdiction. This cannot be a writ of error. The objections, however, availing they might be in a writ of error, do not concern the question of such jurisdiction, and are not availing here upon application for a writ of error. The application for a writ of habeas corpus is therefore overruled."

To the surprise of the community at large a new loop-hole was discovered by Prendergast's attorneys and an attempt to utilize it was made immediately after the decision of the Federal courts was announced. The attorneys decided to raise the question of Prendergast's sanity under a special statute of the State. Attorney S. S. Gregory proceeded immediately to make a last desperate effort to at least postpone the execution until the mental condition of the condemned man could be passed upon by a jury of his peers.

Judge Baker of the State Circuit Court, to whom application was made, consented to hear a trial of Prendergast for insanity, to begin this afternoon.

Judge Baker's action, it was said, means a suspension of the execution pending a verdict, and if the verdict is that the prisoner is insane, the result is to postpone the execution indefinitely.

Prendergast was exercising in the jail when news of the latest move in his behalf was sent to him.

"Another surprise," was his only comment.

During his former trial he objected frequently and strongly to the insanity defense, and declared that it was unwarranted and adopted over his protest. He did not renew these statements to-day.

Prendergast's attorneys, it is said, will try to show that the assassin is now insane. This proceeding was tried in the case of Lingg, the Anarchist, but failed.

All arrangements were completed this afternoon for a double execution to-morrow. Prendergast and Buff Higgins to be the victims. A party from Joliet, including E. M. Allen, son of Robert L. Allen, Warden of the penitentiary, and W. H. Clare, visited the jail to-day. They were admitted to Prendergast's cell.

"When you get to Joliet we will give you a better place to stay than this," Mr. Allen said to Prendergast in a cheerful tone.

The remark pleased the murderer. The possibility of escaping from the scaffold to a term in prison had a most cheering effect on him.

"I still have hope," said he, "and I am going to keep on hoping."

Prendergast's looks indicate that he is very hopeful. He sat in a chair in the rear of his cell where visitors in the cage below could not see him, and spent hours looking straight ahead.

BEFORE THE GOVERNOR.

Assassin Prendergast's Attorneys Asking for a Reprieve.

SPRINGFIELD, Ill., March 22.—When Acting Governor Gill arrived here at noon he found C. S. Darrow waiting for him with a petition for a reprieve for murderer Prendergast. The Acting Governor said he would hear Mr. Darrow's argument this afternoon.

"The object we have in asking for a reprieve," said Mr. Darrow to a POST-DISPATCH correspondent, "is to secure time to convince the Governor that Prendergast is insane. We do not want him pardoned, but will endeavor, in case a reprieve is granted, to obtain a commutation of sentence. Possibly we may get the Supreme Court to look into the case further. As to Prendergast's sanity, we are willing to abide by the decision of the superintendents of the insane hospitals of the State."

Epworth League Mass Meeting.

A union mass meeting of the Epworth League of the city will be held at Cook Avenue M. E. Church this evening. The feature of the evening will be an address by Mr. Seldon P. Spencer—subject, "Tithe Giving."

POOR INDIANS.

Missouri Tribes Threatened With a Suit for Badges.

The various tribes of Missouri Indians who organized themselves just prior to the last campaign and threatened under the leadership of White Chief Marshall to revolutionize politics in Missouri, appear to have shared the fate of withered leaves of the forest before the sweep of the late Republican hurricane. To be a friendly Indian in those days it was necessary not only to be a true and tried Democrat, but none were recognized who did not wear one of the royal badges of the tribe, which were especially designed by the Great White Chief, and to obtain these was by no means an easy task.

Scores of wild men were initiated, however, and each decorated with the badge of honor which became the pride of the wearer and the envy of all humbler Democrats who were excluded from the secret pow-wows of the White Chief and his council.

After the spring cyclone these royal insignia disappeared and the disgusted Indians retired again to the seculsion of their wigwams and were forgotten. Their memory is now revived by the following correspondence, which has been pretty generally circulated around and which needs no explanation:

DEMAND TO PAY UP.

ST. LOUIS, March 19, 1894.

T. R. Fitzgibbone, Esq.:

DEAR SIR—Mr. W. H. Haskell has placed in my hands for collection a claim of $73 against the Missouri Democratic Association, of which you were Secretary and W. C. Marshall President. The account has been running almost a year, and as a good Democrat we shall expect you to see that it is liquidated promptly. Please let me know when I shall call for a check. Respectfully,

FRANK H. HASKINS.

After putting this in his pipe and smoking it for two days Mr. Paddy Fitzgibbone sent the following reply:

FITZGIBBONE'S POINTED REJOINDER.

ST. LOUIS, March 21, 1894.

Frank H. Haskins, Esq.:

DEAR SIR—Yours of the 19th inst. to hand. I was surprised to learn that Mr. Haskell's account against the Missouri Democratic Association is still due. W. C. Marshall, City Counselor, is the proper party to collect from, as it was through his instructions that the emblem button, badges, etc., were ordered. He designed the emblem button and wore one in the button-hole of his coat whilst he remained a Democrat. He has no excuse for not paying what he indirectly ordered, as he is still enjoying the emoluments of office, with expectations of a reappointment from Mr. Walbridge, who has found him a ready and useful tool in his crusade against Democratic officials appointed under the City Charter, and having the same right to serve their full term in office as he (Walbridge) has to serve his term as Mayor. Mr. Walbridge and his agent (Marshall) have persecuted Democrats, trampled and ignored the charter. Mr. Marshall has also abused the courtesy extended to him by the Democratic party. * * * Pardon me for getting away from the question at issue, that is the amount due Mr. from the Missouri Democratic Association. However, the Executive Committee will order a meeting of the association in the near future for reorganization, the election of a good Democratic President, and the expulsion of traitors, I will bring Mr. Haskell's case before the association and try and do something with his bill, which should have been liquidated long ago. In the mean time I would advise you to see or write to Mr. Marshall and find out what he is going to do about that bill, which he authorized to be ordered and let me know the result. Respectfully,

P. R. FITZGIBBON,
2354 Mullanphy street, city.

WHAT MARSHALL SAYS.

When City Counselor Marshall was seen today and asked if he knew anything about a bill for badges he said:

"Nothing more than that such a bill was sent to me for payment."

"What will you do about it?"

"I suppose there is nothing to do except for us to get together again and raise the money to pay it. As good Democrats we must pay our bills, you know," and a broad smile spread over the features of the erstwhile Indian chief.

From the tone of Mr. Fitzgibbon's letter and the talk that is current among the Democrats of the City Hall, it would appear that Mr. Marshall will not be invited to take part in the next grand pow-wow of the depleted Missouri Indians.

BEATEN AND ROBBED.

Thomas McTigue, a Coal Dealer, Found Unconscious.

Thomas McTigue, a coal dealer, who has an office at 704 Pine street, was found lying on the sidewalk on Eighth, between Locust and Olive streets, by Officer Steele of the Central District. He was aroused by the officer, but he could give no very good account of himself. All he remembered was that he had been robbed of a gold watch and chain, valued at $250. McTigue is said to have been slightly under the influence of liquor, but when he was picked up by Officer Steele he was almost stupefied. It is thought a crowd of negroes, who were seen in the locality where McTigue was found, attacked him and stole his watch.

DILLY IS JEALOUS.

Objects to a Newsboy's Attentions to His Wife.

Lawrence Dilly, a laborer living at 504 South Second street, called on Pierce Keating, Clerk of the First District Police Court, to-day and had a summons issued against William Schlake, who sells papers in the vicinity of Sixth and Pine streets. Dilly's wife also sells papers at Sixth and Pine streets, and Dilly alleges that there has sprung up between his wife and Schlake, who is a grown young man, an acquaintance which has become warmer than Dilly appreciates, though he does not accuse his wife of any wrong. Last evening Dilly called around at the corner and not liking the way things were going, he took his wife home and gave her some wholesome advice on the way. After they got home he continued the lecture and alleges that Schlake, who had followed, threw a rock through the window and nearly struck him.

A LIVELY CHASE.

Two Boys Try to Make Away With a Rig.

There was an exciting chase on Olive street, between Twelfth and Eleventh streets, about noon to-day. P. N. Eckele, a drummer for the Home Provision Co. of No. 6 North Commercial street, left his buggy on Olive street, just west of Twelfth, where he fentered a store to transact some business. He had no sooner entered the store when two small boys sprang into it and started to drive rapidly east on Olive street. Mr. Eckele and Officer Flanagan, Herman Frank, a drummer and one or two other citizens who witnessed the two boys driving the vehicle off gave chase. When between Eleventh and Twelfth streets one of the occupants of the buggy sprang over the dash-board while the horse was going full tilt and landed in the hands of his pursuers. The other continued riding until the horse was stopped by Mr. Frank and the occupant was taken into custody. Officer Flanagan brought the lads to the Four Courts, where they gave the names of Albert Coppock and Matt Sullivan, aged 16 and 17 years respectively. They denied stealing the rig, but declared they had been hired to take it to Ninth and Olive by a mulatto unknown to them. The boys were locked up and will go to police court for driving off the rig.

Pinkston Is Solvent.

Mr. W. P. Pinckston, who was associated with Christ Von der Ahe in several panoramas and pyrotechnical displays at the New Sportsman's Park, is desirous to correct a statement made yesterday that because he was insolvent Mr. Von der Ahe would have to pay the amount of the Judgment rendered against both of them yesterday. Mr. Pinkston denies that he is insolvent, and also denies the statement credited to Mr. Von der Ahe, that he, Pinkston, exceeded his authority in the purchase of materials. Mr. Pinkston declares that Mr. Von der Ahe consented to the entry of judgement against him in five suits yesterday, but that he, Pinkston did not consent because by the terms of the contract between Von der Ahe and Pinkston, the former was to pay all bills and salaries during the preparation for and presentation of the show.

COMMERCIAL.

Regular Cash Market Price To-Day.

	To-day.	Yesterday.	Year Ago.
WHEAT.			
No 2 red	53½	53½	63½@63½
No 3 red	51½	51½	60 b
No 4 winter	...	49 b	...
No 2 hard win.	...	...	59
CORN.			
No 2	34½@34¼	34½	37
No 2 white	35¼	35½ b	39
No 3	33½ a	33½	36@36½
OATS.			
No 2	32 a	32	31½@31½
No 2 white	34	34	32½@33
No 3	31	30 b	30@30½

Future Prices.

	Closing Yesterday.	Highest To-day.	Lowest To-day.	Closing To-day.
WHEAT.				
May	54½@53½ b	54½@55	54½@54½	54½@54½ a
July	56½@56½ a	56½	56½	56½ a
CORN.				
Mar	34½ b	....	....	34¼ n
April	34½ n	....	....	34¼ n
May	34½ b	....	....	34½@34½ a
June	34½ a	....	....	34¾ n
July	35¼@35¼ a	....	....	35¼ b
OATS.				
May	31¼	....	....	31 b
July	26¼ a	....	....	26¼@26¼ b

CHICAGO—Reported by Gaylord, Blessing & Co., 307 Olive street.

WHEAT.				
May	58½	58¼	57¼	57¼@57⅜
CORN.				
May	37¼@37½ b	37½	37¼	37¼ a
OATS.				
May	30⅜ a	30⅜	30⅜	30⅜@30⅜ a
PORK.				
May	10.95	11.10	11.00	11.05
LARD.				
May	6.52½	6.67½	6.57½	6.65
SHORT RIBS.				
May	5.70	5.75	5.72½	5.75

CHICAGO—Wheat—May, 57¼@58c; July, 59½c; Sept, 60¾c. Corn—May, 37¼c a; July, 37⅜@38c. Oats—May, 30¼@30⅝c a; July, 27¼@28c a.

PORK—March, $11.00; May, $14.05; July, $11.05a. Lard—March, 6.75c; May, 6.65c; July, 6.57½c b. Short ribs—March, 5.75c; May, 5.75c; July, 5.75c.

Estimated receipts for to-morrow—Wheat, 28 cars; corn, 165 cars; oats, 165 cars.

NEW YORK—Wheat—May, 61½c a; July, —. Corn—May, 42¾c a. Oats, 34¾c.

TOLEDO — Cash, 58¼c; May, 58¼c a; July, 60c a.

MINNEAPOLIS—Wheat—May, 57⅜c; July, 59¼c.

Stocks of Grain in St. Louis Elevators.

	To-day.	Yesterday	Year Ago.
Wheat, bu	4,003,777	4,011,791	4,844,747
Corn, bu	730,903	774,328	1,904,210
Oats, bu	23,050	22,640	124,209
Rye, bu	...	...	27,411
Barley, bu	17,890	21,822	15,695
No 2 red win wheat	3,503,500	3,512,047	3,695,186
No 2 corn	565,546	607,179	1,697,664
No 2 white corn	114,422	115,359	26,737
No 2 oats	8,184	9,799	65,264
No 2 rye	....	822	25,926

Movement of Wheat and Corn To-Day.

	Receipts.		Shipments.	
	Wheat.	Corn.	Wheat.	Corn.
St. Louis	9,724	94,360	3,000	68,911
Chicago	21,982	292,095	10,129	113,105
Milwaukee	18,885	15,824	.....	44,400
Detroit	15,845	13,205	.....	743
Kansas City	19,500	38,400	.....	.....
Minneapolis	98,200	3,200	4,350	1,300
Minn'p'lis	129,920	6,100	16,640	5,880
Duluth	56,148	3,962	10,478	.....
New York	650	7,800	94,083	3,014
Baltimore	9,775	45,319	13,259	62,000
Philade'lphia	2,642	69,689	2,672	9,646
Boston	699	33,880	.....	291

SHIPMENTS OF FLOUR—St. Louis 10,261 bbls; Chicago, 25,687 bbls; Detroit 1,050 bbls; Milwaukee, 6,005½ bbls; Minneapolis, 31,611 bbls; New York, 2,456 bbls and 41,018 sks; Baltimore, 542 bbls; Philadelphia, 364 tons and 10,000 sks.

Future Sales To-Day.

Wheat—May—30 at 54¾@55c, 225 at 54½, 140 at 54½@55c, 55 at 54⅝c, 40 at 54½@54¾c, 160 at 54⅝c, 90 at 54⅜c, 10 at 54⅝@55c. July—5 at 56¼, 20 at 56¼c, 35 at 56⅜c, 10 at 56½c.

ON CHANGE.

Grain.

Wheat—The stagnation in speculation was very much, in fact too much, in evidence this morning. With weaker conditions all round in previous years and with only ordinary speculation it would have closed the market at least ½c higher, wheat this morning sold ½c higher and then immediately dropped back over the limit by selling offers and with no support from the buying side. The outside appeared content to remain disinterested lookers on, hardly any orders being in the market, and professional interests could not be induced to take hold. The tone of the market to the weather conditions disgusting the bulls and the bears, satisfied that prices had not advanced, standing off and letting the market take care of itself.

FUTURES—May opened at 54¾@55c, sold to 54¾@54¾c, to 54¾c, to 54¾@54⅝c, on call 54¾c asked and 54⅝@54⅜c bid, then sold at 54½c, off to 54½c, to 54¾c, to 54¾@54⅝c, to 54½c, closing at 54⅝@54⅜c sellers. July opened at 56¼c, sold down to 56¼c, to 56⅜c, to 56¼c, closing with sellers at latter price.

SPOT GRADES—Lower. Some outside milling orders were filled, but the local milling demand was only notable for its insignificance. No 2 red sold on Call in United at 53¾c and for regular 53¾c bid. No 3 red this side at 51½c, for regular 51c bid. No 4 winter offered regular at 50c; no bid.

Sales: No 2 red—8,370 bu and 3 cars in United at 53¾c, 5,000 bu in United, 1,500 bu East side and 10,000 bu this side p t. No 3 red—1 car in St L at 51½c.

SAMPLES—Received, 1,433 sks and 8 cars local, 2 cars through. Lower and slow. Sales: Red winter —193 sks Milan at 52½@52¾c and 448 sks choice at 53c, 1,169 fancy at 53½c. In special bin—1 car No 4 at 51c.

Corn—If speculation was stagnant in wheat, it was dead in corn, as up to 12 o'clock not a trade was made in futures. There was a firm tone to the market, as the blizzard in the North and West was expected to curtail farmers' deliveries and consequently the movement to market. Arrivals at Western market were light, but at this point only 39 cars were local, out of 135 cars received, and the last market was easier. Foreign markets showed steadiness, but the day's clearances from four ports were only 45,000 bu. After 12 o'clock the market weakened, chiefly through sympathy with wheat, but the lower rates asked did not bring in buyers and not a trade was made. That something that has not occurred in this market since it became a speculative center of any prominence was seen ite-day, inot a future trade being made.

Futures—On call March was offered at 34¼c, no bid; May at 34½@34⅝c, bid 34½c; July at 34¼c, bid 35¼c. At close May was offered at 34⅝@34¾c and July at 35¼c.

SPOT GRADES—Easier and a dull market. A few cars supplied all requirements, as the local and order demand was of the lightest and there was no inquiry from any other source, while there was some pressure to sell. No 2 sold on Call at 34½c in M and 34¾c in C and F, but latter offered freely at that and 34¼c bid regular; later East Side sold at 34¾@34⅝c and closing at 34¼c in M, 34¾@34⅝c. No 2 white offered regular at 35¼c, bid 35¼c for this and East Side, 35½c for C. No 3 regular at 35c, no bid.

Sales: No 2—3 cars in F at 34¼c, 2 in do and 1 in C at 34⅝c, 1 in F and 5 East Side at 34½c. No 2 white—2 cars East Side at 35¼c. No 3—1 car in M at 33½c.

SAMPLES—Steady and in milling demand. Sales: 187 sks St. Charles at 36c, 300 do at 36½c. 8kd lots on orders 41@42c.

Oats—While there were sellers, who seemed to be anxious to put out a line of July at above 26c, not a buyer could be found. At close that option was offered at 26⅛@26⅜c. May was offered on call at 31½c, bid 31c.

SPOT GRADES—No 2 offered at 32c, bid 31½c for East side, and for No 3 in M and St. L, 30c bid.

SAMPLES—Received, 25 cars. The local demand was good and the small offerings found buyers readily at steady prices. No 3 white sold at 32½@33¼c in elevator, and 33½@33c on track, the latter for fancy. There were buyers for No 2 white but none to be had. Choice black and light-colored No 2 brought 32@33¼c, but the average grade did not sell. Choice mixed No 2 sold at 31c in elevator and 31½c track. Sales were as follows:

By sample in special bin—3 cars No 3 white at 32½c, 1 light colored No 2 at 33½c, 3 No 3 white at 33c, 2 No 3 at 31c.

By sample on track—1 car fancy No 2 white at 35c, 1 ungraded white at 34c, 3 No 3 white at 33½c, 1 light weight do at 33¼c, 2 No 3 at 31½c. Sacked lots on arrive, 32@36c.

Rye—The only cars here sold yesterday and to-day a local distiller paying 50c for a car No 2 in St L and a car No 2 this side and selling at 50c to-day.

Hay.

Received, 440 tons; shipped, 96 tons. Good hay in fair request, and as the supply was light and offerings small, prices were well steady. The extreme top grades could be called firm, but they were no higher in price. Medium grades were unchanged and quiet. For the low grades over-ripe and damaged, there was hardly any demand, and the little selling did so at new low prices.

Sales this side—1 car timothy at $8, 1 car grass mixed at $7, 1 do at $6, 1 car clover mixed at $9.75, 1 do at $10, 1 timothy—1 car prime at $8.50, 1 strictly do at $9, 1 do at $9.50, 2 do at $9.75, 4 choice at $10, 2 strictly do at $10.50, 10 strictly do, storage sold, 1 at $12, 1 fancy storage paid at $11.50. Prairie Western—1 car off color at $6.50, 1 at $7.50. Timothy—1 car at $9, 1 p t. East Side—2 cars mixed at $8.50, 1 timothy—1 car prime at $8.50, 1 at $11, 1 at $11.50.

Flour and Feed.

Flour—It was a very slow market, the action of wheat rather working against the sale of flour. Holders slow to come down in the price, and buyers holding off for lower prices.

Patent	$2 85@3 00	Choice	$1 85@2 00
Extra fancy	2 50@2 60	Rye flour	2 75@3 00
Fancy	2 15@2 25	Buck wh't fl'r	5 75@6 00

Cornmeal—On orders, $1.35@2 per bbl. Pearl meal, grits and hominy $2.45@2.50.

Bran—The market was unsettled. Eastern buyers were generally holding off yet ½c advance paid East track and the South was in the market. Sales: 7 cars s&d country and near-by points at 63c, 500 sks f o b barges at 65c, 6 cars East track at 65½c.

Seeds and Castor Beans.

Grass Seed—Clover mixed firm and the moderate offerings sold readily. Other seeds quiet. Clover ranged $7 50@8 for fair to $8.40@8.55 for prime —weedy, trashy, buckhorn mixed and otherwise inferior less; timothy at $3.90 to $4.20; millet at 40c to 70c; red top at $2.50 to $3.50; Hungarian at $1.10 to $1.40. Sales: 8 sks clover at $8.22, 4 at $8.36, 5 at $8.38, 12 at $8.46, 6 at $8.50, 5at $8.51, 11 at $8.53.

Flax Seed—Quotable at $1.34 per bu.

Hemp Seed—Pure quotable at $1.25 per bu.

Castor Beans—Prime salable at $1.50 per bu in car lots; small lots less.

Onion Sets—Tops quotable at $3.75@3.90 per bu, bottoms at $2@2.25.

Provisions.

Market was higher and business good. Bacon shoulders were so scarce they sold higher even than sides.

Pork—Standard mess selling at $11.62½ on orders $11.75.

Lard—Prime steam nominal at 6.70@6.80c, latter for choice.

Bacon—Packed shoulders, 6¾c; lengs, 6¾c; c'ribs, 6¼c; shorts, 6¾c. On orders—Longs, 7¼c; c'ribs, 7½c; shorts, 7½c.

Dry Salt Meats—Shipping ng age f o b on cash orders—Shoulders, 5½c; longs and c'ribs, 5.80c; shorts, 5.75c; boxes 10c higher.

Country Meats—Dry-salted shoulders quotable at 4¾c, sides 5¼c for light, 5½c for heavy, hams at 6@7c. Bacon shoulders 5½c, sides at 6½c, hams at 8@8½c.

Country Lard—Quotable at 5@6c, according to quality and style of pkgs.

Green Meats—Hams low the block, 8½c; shoulders, 5¾c; bellies, 8@9c; boxed, 15c higher.

Lighwines—Steady at $1.08.

Lead and Spelter.

Lead—Firmly held at 3.20c, but none reported sold.

Spelter—Quotable at 3.05c.

Leaf Tobacco.

Market very firm; buyers in demand.

1893 Crop.	Burley.		Old Style.	
	Red.	Colory.	Heavy and darks	
Com. lugs	4½@5	5½@6	2¾@3	
Med'm lugs	5½@6	7½@8	3 @4	
Good lugs	7 @9	9½@11	4 @4½	
Com. leaf	9 @9	7½@10	4½@5	
Medium leaf	9 @11	10 @13	5 @6	
Good leaf	11 @15	13 @16	6 @7½	

Unsound or defective in condition, length or color, or mixed packages, from ½ to 3c less.

ON THE STREET.

[The Post-Dispatch quotations are for lots in first hands, unless otherwise quoted. Orders are filled with choice goods all are higher.]

Fruits.

Apples—Steady and unchanged. We quote: Fancy selections, $5.75@6; Baldwins, $5.50@5.75; winesap and spies, $5.25@5.50; greenings and russets, $5@5 25 per bbl delivered. Sales: 1 car mixed varieties in lots at $5.75 per bbl.

Strawberries—Light receipts and arrivals were generally in poor condition, the percentage of choice berries being small. Demand was only fair. Refrigerator receipts sold at 25@27½c per qt, and ventilated crates at 15@20c, these prices for the best offerings; soft and taking less, according to condition.

Lemons—Fair offerins, good demand and steady. We quote: Fancy $3.75@4; choice, $3@3.50; common, $2.50 @75per box.

Oranges—Large percentage of current receipts are of the large and undesirable sizes, and for these the market was weak, for the small popular sizes the market was steady and firm. Average receipts of Florida sell at $1.90@2.25 per box in car lots and $2@3 per box in a jobbing way, according to size and quality. Selections on orders: Florida russets, $3@2.50; brights, $2.25@3; California Washington navels, $4@4.75; seedlings, $2.25@2.60 per box.

Tangerines—Light supply the few on the market sell at $4.50@5 per box.

Grape Fruit—Supply light, demand good and prices better. We quote: Florida brights, $3.75@4; russets, $2.75@3 per box.

Pineapples—Supply light and demand good at $3@3.50 per doz.

Bananas—We quote: Selections on orders—Small, $ @1.25; medium, $1.25@1.35; large, $1.50 @1.75; jumbo, $2 per bunch.

Dates—New Persian Halloween, 60-lb boxes, 5c per lb; fards, 12lb boxes, 7c; 60-lb boxes, 5½c per lb.

Figs—We quote: New crop layers, 14c; fancy, 16c; bags, 7c per lb.

California Fruits—Fair demand. We quote: Pears—Vicar, $2.50@2.50; winter Nellis, $2.50@ 2.75 per 40-lb box; apples, $1.50@1.75 per box.

Malaga Grapes—Light supply, good demand and steady at $7.00@8 per bbl.

Cranberries—Supplies light, demand fair; choice sell at $7 per bbland $2.35@2.50 per box.

Vegetables.

Potatoes—Receipts, 6,402 bu; shipments, 5,061 bu. For early Ohio the market was active and strong. Other varieties quiet and dull. We quote: Ajax, 40@42½c hebron, 50@51c; peerless, 52½@ 55c; burbanks, 55@58c; rose, 58@60c; near-by straw early Ohio, 70c; Northern early Ohio, 75@80c. Sales: Part car near-by straw early Ohio at 70c.

Sweet Potatoes—Eating varieties in fair supply, good demand and steady at $3 per bbl for red and yellow and $2.50 for Bermudas. Seeds sell at $2.75 per bbl for yellow and $2@2.25 for red.

Onions—Received, 1,391 bu; shipped, 1,560 bu. Quiet and unchanged. We quote: Fancy red globe, 70@75c; fancy, 65@70c; choice, 50@55c; sprouted and soft, 25@30c per bu. Sales: 13 sks sprouted and soft at 25c, 90 at 45c per bu.

Asparagus—Large supply and good demand at 75@90c per dozen.

New Beets—Receipts and demand fair at 25@35c per dozen; ot orders more.

New String Beans—Florida receipts sell at $3@ 3.50 per bu box.

Green Peas—Fair sale at $2.50@3.25 per 3-peck box.

Cauliflower—Home-grown sells at $3@3.50 per dozen.

Cabbage—Fresh receipts light, but the offerings were free and prices unchanged. Condition of arrivals showed more or less damage, or were low in solid packed. Florida offerings ran the best and sold all the way from 75c@$1.15 per crate; Louisiana, slow sale at 50c@$1 per crate. Selections on orders, $1.25 per crate.

Egg Plant—Dull at $5@7 per bbl, and $1@2 per doz on orders.

New Cucumbers—Calls sell at 50@75c, fancy Southern, $1.50@1.60, and hot-house, 1.75@2 per dozen.

Rhubarb—New sells at 50c per doz.

Lettuce—Home-grown sells at 50c per bu box.

Carrots—New sell at 35@40c per doz.; on orders more.

Horseradish—Good demand at $3@3.50 per bbl.

Parsnips—Fair sale at $2@2.25 per bbl.

Rutabagas—Free offerings, light demand and dull. Michigan at 25@26c and Canadian at 30c per bu. On orders, $1.35 per bbl was charged.

Sauer Kraut—New sells at $3.50 per bbl and $1.75@1.80 per ½-bbl.

Spinach—Fair sale at 25@35c ₱ box for home-grown.

Summer Squash—Salable at $2.50 per case.

Sales—Selling at $1.25@1.50 ₱ bbl.

Turnips—New turnips, 35@40c ₱ doz; on orders more.

Tomatoes—Large receipts, light demand and dull. We quote: Florida, 6-basket crates, Large, $2.00@2.50; small, $1.25@1.50; bu boxes, 75c@ $1.25.

Eggs.

Received 4,029 cases; shipped 2,482 cases. Firm, but unchanged. The demand was very good for local account, and sales were freely made at 9c per doz. Goose eggs sold at 40c and duck eggs at 15c per doz.

Butter and Cheese.

Butter—Quiet. The demand is almost exclusively for fancy creamery and supplies are ample. There is no sale for medium or low grades and they are accumulating in hands of dealers.

Creamery.		Dairy.	
Separator	20	Good choice	15@17
Gathered cream	16@17	Seconds	11@13
Fancy Elgin	23@24	Roll.	
Country packing	7@	Near-by make	6@ 7
Fair to choice	6@ 7	Northern	12@14

Cheese—Easy. Full cream, twins, 12½c; singles; 12½c; Young America, 13c; small orders ½c higher. Southern Wisconsin twins, 8@9c; singles, 8½@9½c; brick, 12c; limberger, 10@10½c; Swiss, choice, 13@14c.

Poultry and Game.

Live Poultry—Chickens trulet steady. The demand was fair and the offerings not large. Turkeys dull and weak. The receipts consisted almost entirely of large gobblers, which were slow of sale even at 5c ₱ ℔, while small or hen turkeys would have sold readily. Ducks met with fair sale, but geese ruled dull and were neglected.

Chickens.		Turkeys.	
Hens ₱ ℔	7	Choice, small	6
Young roosters	5	Large gobblers	5
Old roosters	4	Geese.	
Fall chickens	11 @12	Choice, fesh'd	4½
Ducks.		Plucked	3½@ 4
Poor to choice	7 @ 7½		

Game—Not much choice arriving. If not soft or green from heating, consignments were mainly wet and did not present an attractive appearance. Choice sweet bids, well iced and dry were in fair demand at unchanged prices, but for soft and green there was no sale and for wet demand was limited. For sweet offerings we quote choice offerings as follows: Ducks—Mallards, drawn, $1.75; undrawn, $2.25, teal, $1.75; mixed and wood, $1. Pigeons and squabs, $1.25. Snipe, $1.25. Frog legs, small, 40c; large, 50c per doz.

Live Veals—Receipts fair, demand about equal to supply and prices steady. We quote: Fancy, 140 @150 lbs average weight, 8c; choice, 120 medium, 7c; heretics, rough and thin, 5@6c ₱ ℔.

Sheep—Dull at 2½@3c per lb.

Spring Lambs—Liberal offerings. Demand was limited and buyers would not pay anything but good-sized lambs, averaging 30@40 lbs, for which prices ranged $1.50@2.50 each; small lots. Full in fair supply and when choice fat sell well at 6@6½c per lb, but thin were slow sale at sheep prices.

Furs, Wool, Hides, Feathers, Etc.

Furs—The season is nearing its end, as the receipts are falling off and the quality getting poor, a large proportion of the skins being "springy" and of inferior quality. Demand slow and the general feeling weak.

	No 1 Large.	No 1 Med.	No 2	No 3	No 4
Raccoon	$ 40	$ 35	$ 25	$ 15	$ 10
Mink	50	40	30	20	10
Fox, red	60	45	30	20	10
Fox, gray	50	40	30	20	10
Otter	5 00	4 00	3 00	1 50	50
Beaver	5 00	4 00	3 00	1 50	50
Bear	8 00	6 00	4 00	2 00	75
Wolf, prairie	50	40	30	20	10
Wolf, timber	1 50	1 00	50	35	10
Coyote	50	35	25	15	5
Badger	50	35	25	10	5

Skunk, black	80	Civet cat	10@20
Short stripe	50	Opossum	10@11
Narrow stripe	25	Muskrat	5@10
Broad stripe	15	Wildcat	10@20
Texas and Yel	15@35	Housecat	10

Wool—A fair demand prevails for desirable grades at steady prices.

MISSOURI AND ILLINOIS.		TEXAS (6 to 12 months).	
Med combing	16 @16½	Medium	12 @14
Med clothing	15 @15½	Coarse and low	9 @11
Low and braid	13 @15½	Fine medium	9 @12
Fine	10 @12	Light fine	9 @12
Burry	9 @12	Heavy fine	8 @11
WESTERN AND NORTHERN		Short and sandy	5 @ 8
Medium	12 @13	Southern burry	8
Fine medium	10 @11	TUB WASHED.	
Fine	8 @10	Choice	23
Heavy and low	7 @ 8	Low and coarse	17 @19

Hides—Quiet. Receipts liberal of fallen hides and sealing at 1½@1c below butcher stock.

On selection.		Round.	
Green salted, No 1	3½	Gr. salted, West.	3
Green salted, No 2	2½	southern	2½
Uncured 1c ₱ ℔ less.		D. F. Tex. & West	6½@6½
Dry flint, No 1	6½	Ark. & Southern	5½@6
Dry flint, No 2	5½	Glue, green	1
Dry salted, No

Brandt's
EASTER NOVELTIES

Nobby Swell Styles.

TOY RABBITS, DUCKS AND CHICKENS

Given Away to the Children With Every Purchase of CHILDREN'S SHOES Thursday, Friday & Saturday.

SEE OUR SHOW WINDOW

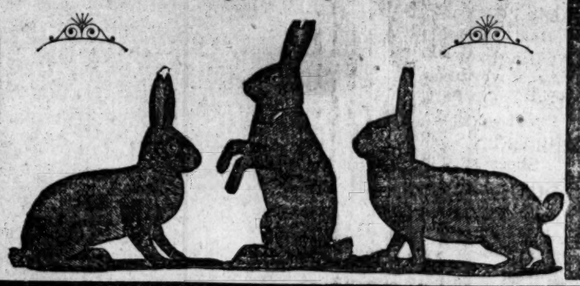

J. G. BRANDT SHOE CO.,
Cor. Broadway and Lucas Av.

THE DELICATESSEN CAFE
718 OLIVE STREET.
For Ladies and Gentlemen.
STRICTLY FIRST-CLASS.

CITY NEWS.

CRAWFORD'S is showing the most complete exhibit of ladies' suits and waists in the city, and the largest stock of tea-gowns and wrappers, all at prices below competition. You will find these goods on the second floor, where is also the most attractive, tasteful and practical millinery to be found anywhere.

PRIVATE matters skillfully treated and medicines furnished. Dr. Dinsbeer, 814 Pine st.

Dr. E. C. Chase,
406 Olive street. Crown and bridge work.

Postmasters Appointed.

WASHINGTON, D. C., March 22.—The following postmasters were appointed to-day:

Missouri—Gray Summit, Franklin County, Julius Hunthausen, vice H. F. Ries, resigned; Hazelton, Texas County, Elizabeth Hardester, vice F. J. Miles, resigned; Ramsey, Miller County, J. W. Burton, vice J. M. Clark, removed.

Illinois—E. E. Rude, Lowder, Sangamon County, vice J. S. Hinkel, resigned.

Arkansas—Foulke, Miller County, Nettie E. Davis, vice D. B. Ramsey, resigned.

We have in stock this Spring a special assortment of Cheviots and Worsted fabrics adapted to the wants of young men. Stylish and attractive patterns, which we can make to order at unusually low prices.

MILLS & AVERILL,
Broadway and Pine.

Snow Storm Has Ceased.

DENVER, Colo., March 22.—The snow storm which has been in progress here at intervals for thirty-six hours past, ceased at 11 o'clock to-day. The fall is very light and the weather being warm it is disappearing rapidly. The traffic through the mountains over the Rio Grande & Midland as well as Eastern lines has not been delayed.

At Death's Door

Blood Poisoned After Typhoid Fever

A Marvelous Cure by Hood's After All Else Failed.

"C. I. Hood & Co., Lowell, Mass.:

"Dear Sirs: Twenty-five years ago I had a bilious fever, and later it turned into typhoid fever, and for five weeks I lay like one dead, but at last I pulled through and got up around. I soon discovered on my left leg just above the knee a small brown spot about as big as a three-cent piece, which puffed up but did not hurt me or feel sore. I did not pay any attention to it until two years after, when it commenced to spread and have the appearance of a ring worm. It itched and burned and I commenced doctoring, but to no avail. I

Got Only Momentary Relief,

And sometimes not even that. I could not sleep nights, and on account of the itching I scratched the spot until the blood would run. In hot weather my elbows and all my joints were just the same, and what I have suffered I cannot describe with a pen. Last February I tried an herb for the blood and it broke out in the worst form of a rash all over my body. I began my scratching and scales would fall off. The sores continued to discharge and I longed to die. Finally my husband bought a bottle of Hood's Sarsaparilla, and I had not taken more than half of it before I began to change for the better. I have had four bottles.

Now I Am All Well

but two little spots on my leg. I can now sleep and eat well and work all the time. I am a

Hood's Sarsaparilla Cures

years old, and the mother of eleven children, and I think I can do as much as anyone my age. My son has taken Hood's Sarsaparilla for dyspepsia, and has been greatly benefited by it. I feel very grateful for the benefit I received from Hood's Sarsaparilla." Mrs. PHEBE L. HALL, Galva, Kansas.

Hood's Pills act easily, yet promptly and efficiently, on the liver and bowels. 25c.

LAWNS Use "Odorless Fertilizer" on your lawns and flowers. 10th to 20th bags. A. R. Mayer Mfg. Co., 1070 N. 13th st. Phone 3526.

PAID $215 ON A $15 LOAN.

Mrs. Rudolph Foell's Story of Her Experience With Money Lender Peters.

Mrs. Rudolph Foell of 1707 South Eleventh street called at the Prosecuting Attorney's office to-day and stated that seven years ago she and her husband had borrowed $15 from F. W. Peters, who conducts the Germania Loan Co. at 515 Pine street, giving him a mortgage on their furniture. Since then they have paid $215 on account of the loan, she stated, and are still in Peter's debt and he threatens to sell them out. She claimed they paid $2.50 a month at first, and that last September Peters raised the payment to $3.50 a month. They have not been able to pay anything since last month, Mr. Foell being out of work. She said that two or three days ago they received notice that if they did not pay up by noon to-morrow their furniture would be sold out. Mrs. Foell was told that nothing could be done at the Prosecuting Attorney's office, but she was referred to Attorney S. A. McGinnis at 506 Olive street, who defends all such cases gratis.

BROCKWAY GUILTY OF GREAT CRUELTY

Report of the Committee Investigating the Elmira Reformatory.

ALBANY, N. Y., March 22.—Z. R. Brockway, General Superintendent of the Elmira Reformatory, stands convicted by the report of the State Board of Charities of cruel, brutal, excessive, degrading and unusual punishment of inmates. The investigation has been long and tedious, and the political influence of Brockway, which is very potent, has been exerted to effect his exoneration of the charges brought against him. The report of the board is now in possession of the State Legislature. Nearly every charge, with the exception of the one alleging that permanent injuries resulted to inmates from the punishments received in the institution, is sustained by the report. The immediate removal of the Board of Managers of the institution is strongly recommended. The board abstains from making any recommendation as regards the removal of Supt. Brockway, inasmuch as he is an appointee of the Board of Managers.

The report says that many convicts are punished by solitary confinement for long periods of time on short allowance, where they are frequently manacled by the hand to a sliding ring on a bar on the wall or to a ring in the floor both by day and night, so that they cannot stand upright, or manacled by the hands during the day for at least eleven hours at a time to the iron gate of such cell in a standing position, with his hands at the height of the head; that said cells are sometimes made totally dark; that such punishment is extremely severe to the health.

That the form of corporal punishment known as spanking or paddling adopted by the General Superintendent and tacitly recognized by the managers, is a very severe and cruel punishment, capable of doing serious injury, physically and morally, to the convict punished thereby, and which, if used at all, should never be applied except in extreme cases. The testimony shows that it is inflicted by such General Superintendent for the slightest cause.

That "spanking" or "paddling," as applied by the General Superintendent under the fanciful title of "physical treatment," is frequently inflicted by him in a very brutal and inhuman manner.

That during the spanking the patient is required to stand with his fingers on the sill of the window above him and keep his head turned to the right away from the paddler, and that if for asking mercy, or from the anguish of the spanking, or any other cause, he turns his head, he is immediately struck a blow over the head or directly on the face by the General Superintendent, who is invariably the paddler, with the heavy paddle, frequently causing what is called a black eye, or cutting the skin of the face or head so as to cause bruises, and at times causing the blood to flow from the convict's nose so as to daub the wall in front of him and the marble floor on which he stands.

That another method of discipline or corporal punishment consists in blows with the open hand or closed fist given with more or less severity by the General Superintendent upon the head or face or body of the convict brought before him in the bath-room for admonition or punishment. These blows are characterized by him "physical contact."

The committee then draws from these facts the following conclusions, among others:

That the charges and the allegations against the General Superintendent, Z. R. Brockway of "cruel, brutal, excessive, degrading and unusual punishment of the inmates" are proven and most amply sustained by the evidence, and that he is guilty of the same.

That the General Superintendent in punishing convicts by blows across the face by the paddle, not because of any offense committed by them, but because they happen to turn their heads, often for the purpose of pleading for mercy, is guilty of needless cruelty and gross inhumanity.

That the General Superintendent permitted and encouraged officers and keepers to strike, kick, beat and otherwise practice brutality upon the inmates when in his presence in the bathroom, and that therefore said officers and keepers were encouraged to exercise brutality upon the inmates elsewhere and when not in his presence.

PETROLEUM IN BULK.

A Tank Steamer Finally Allowed to Discharge Her Cargo at Shanghai.

SHANGHAI, March 22.—The customs authorities have finally granted a permit allowing the tank steamer, which arrived here several days ago loaded with petroleum, to discharge her cargo.

This was the first tank steamer to arrive here, and the customs authorities announced their intention of prohibiting the landing of petroleum in bulk, but the British, Russian and German Consuls protested and the authorities have finally given in.

ECONOMY COAL

Has no equal. Try a load and be convinced. *Anthracite*, best grade, lowest prices.

DEVOY & FRUERBORN COAL & COKE CO., 704 Pine street.

SMASHED A SHOW WINDOW.—While a number of colored boys were viewing an Easter display in Otto Frankel's show window, on Jefferson and Chouteau avenues, last evening, a fight was started during which several stones which were thrown crashed through a $30 pane of glass. No arrests have been made.

NAT C. GOODWIN plays "In Missoura" at the Grand to-night.

NEW JERSEY SENATORIAL FIGHT.

The Deadlock Broken by the Supreme Court—Republican Victory.

TRENTON, N. J., March 22.—Chief Justice Beasley handed down a decision in the Senatorial deadlock case which breaks the deadlock and gives a decisive victory to the Republicans. The decision declares that the contention of the Republicans that the court has no jurisdiction in the case is not good, and then proceeds to uphold Senator Rogers, the Republican leader, in his claim that he is President, since he was elected by a majority of those legally entitled to take part in the organization.

As to the claim of the Democrats that the new Senators had no right to take part in the organization of the Senate, the opinion says:

"Organization involves the composition of the body organized, and consequently it involves the right of the counties to participate in the decision of the all-important question which of them shall be represented in the body and which of them shall be unrepresented. It seems to me that the mandate of the Constitution that the Senate shall be composed of one Senator from each county cannot be reasonably enforced except by the adoption of the hypothesis that each Senator shall have a voice in all the proceedings that result in the composition of the body itself. When, therefore, on the occasion that gave rise to the present controversy it was asserted that one-third of all the counties of the State should be excluded from all participation in a transaction so vital to their rights, and affecting so intimately the interests of the entire Commonwealth, a doctrine was asserted that must be considered as devoid of all reasonable foundation."

The decision is accepted gracefully by the Democrats. Senator Adrian, the President of the Democratic Senate, will join with the Republicans. Gov. Werts has already issued commissions to Treasurer-elect George B. Swain and Comptroller-elect N. S. Hancock.

The race tracks are knocked clean out, the bills passed by the House and the Republican Senate repealing all laws licensing them becoming valid.

BELLEVILLE NEWS.

Cairo Short Line Withdraws an Appeal in a Condemnation Case.

The attorneys of the Cairo Short Line have given notice that they will dismiss their appeal in the condemnation case in the County Court brought by the Belleville City Railway Co. A jury allowed the Short Line $4,100 for the property condemned, but the company wanted more money and took an appeal. It is said the action of the Belleville City Railway Co. in filing an indemnity bond gave the Short Line attorneys to understand that an appeal would be of no avail and caused them to accept the situation and the $4,100 awarded as damages.

The candidates for St. Clair Township offices who have filed nomination papers are: M. M. Stookey for Supervisor, L. F. Dinsleman for Clerk, W. C. Stookey and Adolph Fehr for Assessor, N. E. Ammel for Collector, L. F. Snyder for Highway Commissioner.

Conrad Erbe, an old citizen of Freeburg, was struck by a Cairo Short Line train yesterday and severely bruised. He was thrown between two trains moving in opposite directions and had a miraculous escape from death.

Charles A. Stookey has gone to Pana to begin the construction of a new system of water-works there, for which he has the contract.

City Treasurer Hilgard has made his annual tax settlement, paying into the county treasury $76,639 51.

St. Paul's Benevolent Association has paid $200 to Mrs. Rosa Geyer, widow of a deceased member.

Real estate transactions yesterday were generally small. Five transfers, with a total consideration of $6,800, were filed in the Recorder's office.

Tax Collector N. E. Ammel of St. Clair Township has settled with County Treasurer Herr, paying over $11,942 63.

The members of the Bavarian Band serenaded their leader, Prof. Theobold Fischer, Tuesday night, at his home on Spring street.

The Cairo Short Line will run a special train to St. Louis on the 25th, the date of the Browns-Clerks game at Sportsman's Park.

Mrs. Anna Schannel of this city, who is thought to be insane, will be examined to-morrow in the County Court.

A wagon owned by Fred Luetkemeyer of St. Clair Township was damaged yesterday while crossing the electric railway track near the public square.

Marriage licenses were issued yesterday to W. R. Adams and Viola Cobb of Belleville, Geo. Lavin and Agnes Fladlon of Sugar Loaf.

Mrs. George K. Steele of Decatur is here on a visit to her daughter, Mrs. E. E. Wangelin.

Mr. and Mrs. Charles Hucke of St. Louis are the guests of Mr. and Mrs. A. C. Hucke.

Miss Maud Paulding and Miss Millie Meints of East St. Louis were in Belleville yesterday visiting friends.

The Tax Collector of Sugar Loaf Township has made his settlement with the County Treasurer. He collected $9,692.07.

The members of the Independent Gun Club will contest for the club medals next Sunday.

Albert Funch has returned from St. Louis, and is now employed at the drug store of Wm. Kempff.

County Clerk Rhein will receive bids April 3 for the construction of a granitoid sidewalk on the east side of the Court-house.

GRAND OPERA-HOUSE to-night, Nat C. Goodwin in "In Missoura."

Farmer Seriously Beaten.

OAKWOOD, Tenn., March 22.—Cord Cooper, a farmer, got on a spree here last night and while en route home raised a disturbance with several persons. When several miles from town he was attacked by unknown parties and so terribly beaten that it is thought his injuries are fatal.

Awarded
Highest Honors—World's Fair.
DR. PRICE'S CREAM BAKING POWDER
MOST PERFECT MADE.
A pure Grape Cream of Tartar Powder. Free from Ammonia, Alum or any other adulterant.
40 YEARS THE STANDARD.

Famous Famous Famous Famous Famous

Millinery.

ON GROUND FLOOR.
We Are the ONLY House That
Trim Hats Free of Charge.

Trimmed Hats.

JUST MADE 50 more Elegant TRIMMED HATS, made of fancy straws and trimmed with choicest flowers, ribbons, crepes and fancy materials, worth up to $8.00; to-morrow $3.48

Hats.

SAILORS, All colors, worth 49c; to-morrow 15c

FLATS, LIGHORNS; also fancy Lace Straws, worth 50c; to-morrow 19c

Ladies' Dress Shapes.

Made of Mohair Braid, with a fancy edge, worth fully $1.00; to-morrow 49c

A Wonderful Sale of
Jet Trimmings
And
Fancy Jets.

Just What Is Wanted Now.
See Our Show Window.

Jet Trimmings or Dresses and Hats, worth 25 a yard 5c

Jet Trimmings or Dresses and Hats, worth 35 a yard 7c

Jet Trimmings or Dresses and Hats worth 40 a yard 8c

Jet Trimmings or Dresses and Hats, worth 60 a yard 12c

Jet Coronets

All the Rage.

50 Riveted Jet Coronets, worth $1.00; to-morrow 49c

25 Riveted Jet Coronets, worth $2.00; to-morrow 98c

Flowers.

Violets

Others advertise very cheap at 15c and 25c, to-morrow

2c.

ROSES with bud and foliage, worth 20c, to-morrow 7c

VELVET and SILK Montures, with foliage, worth 75c to $1, to-morrow 25c

Infants' Hoods.

100 dozen Silk and Lace hoods, worth 25c to 75c, to-morrow .. 10c to 25c

Veilings.

Assorted lot Veilings, worth up to 25c, to-morrow 12c

Stanley Caps.

Worth 35c, to-morrow 19c

We Make a Specialty of Trimmed Mourning Hats and Bonnets.

Famous

Corner Broadway and Morgan St.

NOT YET ENDED.

Brazilian Revolutionists Still Strong and Hopeful in the South.

ISLA FLORES, Montevideo, March 22.—In behalf of the Brazilian Revolutionary party, Capt. Manual Sue Zena, a revolutionary agent here, has made the following statement:

"The defeat of Saldanha da Gama by President Peixoto does not mean the end of the Federal revolution in the South. It only delays the victory. The resources of President Lorena in the naval and land forces and his financial aid insure the Federalists the possession of the States of Parana and Santa Catharina, and the continuance of effective operations in Rio Grande do Sul. Meantime Admiral Mello, with the Aquidaban, Republica, Iris, Meteor, Aranus, Esperanza, two ocean torpedo boats and six transports, can successfully combat any squadron which President Floriana Peixoto can send against them. The revolutionary army is now defending Itame and Ignape. Gen. Saraiva has 3,000 men in his command and Gen. Salgada 1,500. They are equipped with excellent artillery and Krupp guns, which were taken from President Peixoto's forces at the battle of Parana. Abundant ammunition was brought down from Rio by the Aquidaban.

"The armies in Rio Grande do Sul are reunited, and now Gen. Zavores has 2,000 men under him and Gen. Caoada 1,800. It is believed that Gov. Castlos will soon surrender. The revolutionists control the states of Parana, Santa Catharina and Rio Grande do Sul. A large army will undoubtedly soon be in operation in the State of Sao Paulo. After the victory which we expect in Rio Grande do Sul, a more effective campaign will be started in Sao Paulo. It is true we are disappointed at the unconditional surrender of Saldanha in Rio, as it was hoped he would seize the Custom-house and take all of the receipts there, thus supplying money to carry on the war. But the revolutionary party never attached supreme importance to the defeat of Saldanha. The revolution will be continued, and the leaders who signed the constitution on Nov. 15 are determined to continue the contest and hope for a recognition of belligerent rights from neighboring republics. We believe President Peixoto induced Saldanha to withdraw the garrisons from Isla des Cobras and Fort Villegalgnon. We hope to be able to reinforce the squadron. The crews will probably remain idle for a time to recuperate. I do not believe that they will surrender without further struggle, after the campaign of the last six months."

Arms and Ammunition Captured.

MONTEVIDEO, Uruguay, March 22.—It is reported here that Admiral Mello has captured $300,000 worth of arms and ammunition off Paranagua. A vessel flying the flag of Argentina was overhauled and a cargo of artillery and Krupp guns, thirty tons of smokeless powder and 150,000 cartridges was captured. It was consigned to Peixoto.

Belle Was Jealous.

Belle Davis, when arraigned before Judge Paxson this morning, charged with disturbing the peace, secured a continuance until March 28. Belle lives in the rear of 715 Morgan street, in Essex alley. Tuesday afternoon she invited "Black-Top Mary" and Leonna Woods around to her house to play cards and drink beer with her and her man, Bill Davis, who had come in from the river on the steamer Hickman that morning. Bill had just been paid off, and as he spent his money freely the beer flowed generously and the trio had a jolly good time until Alice Sullivan, a pretty 20-year-old mulatto girl, put her head in the door. Belle told her to get out, as she did not want her to come around trying to steal her man. Bill, however, ordered her to stay. This angered Belle, and she hit Alice a furious blow over the head with a pole. Then Alice screamed for dear life. Officers Regan and Bollinger went to the rescue and arrested Belle. They took Alice to the Dispensary, whence she was removed to her home, No. 1009 Lucas avenue, after having her injuries attended to.

LORD ROSEBERY'S FIANCEE.

He Will Marry Princess Maud, Daughter of the Prince of Wales.

LONDON, March 22.—It is stated upon what claims to be good authority that the Queen and Prince of Wales have given their consent to the marriage of Lord Rosebery and the Princess Maud of Wales and that the official announcement may be expected any day.

This, it is said, was the business that caused Lord Rosebery's urgent summons to the Queen's presence on Saturday before Gladstone's retirement and the ministerial conference the next day.

How Labouchere will writhe under the leadership of Wales' son-in-law can be imagined. It remains to be seen how far this court connection will strengthen the Radical opposition to Lord Rosebery's leadership.

Princess Maud, known at home as "Harry," is a bright lively girl, 24 years old. She is the next to the youngest of the six children.

A CHILD'S BODY FOUND.—Ellie Scott, living at 5107 McKissock avenue, found the body of a female white child last night in the sewer inlet at the northwest corner of De Soto and McKissock avenues. The corpse was removed to the Morgue.

KNOWLEDGE

Brings comfort and improvement and tends to personal enjoyment when rightly used. The many, who live better than others and enjoy life more, with less expenditure, by more promptly adapting the world's best products to the needs of physical being, will attest the value to health of the pure liquid laxative principles embraced in the remedy, Syrup of Figs.

Its excellence is due to its presenting in the form most acceptable and pleasant to the taste, the refreshing and truly beneficial properties of a perfect laxative; effectually cleansing the system, dispelling colds, headaches and fevers and permanently curing constipation. It has given satisfaction to millions and met with the approval of the medical profession, because it acts on the Kidneys, Liver and Bowels without weakening them and it is perfectly free from every objectionable substance.

Syrup of Figs is for sale by all druggists in 50c and $1 bottles, but it is manufactured by the California Fig Syrup Co. only, whose name is printed on every package, also the name, Syrup of Figs, and being well informed, you will not accept any substitute if offered.

EASTER SELECTIONS

Of artistic Clothing which we have on exhibition is the most important collection that has ever been assembled in the history of clothing in St. Louis. The choicest and most perfect fitting and finest Spring Overcoats and Spring Suits and Trousers have been secured by our personal visits to the most prominent tailors in the United States and have been placed in our elegant parlors,

708 Olive Street,
Opp. Union Trust Building.

Novelties in Suits.

We are now prepared to fit the long, lean and lank, the short and stout, the large and corpulent gent. In fact, we can fit any from a Lilliputian to a Towering Giant.

$20 Merchant Tailor-made Suit for $10
$25 Merchant Tailor-made Suit for $12
$30 Merchant Tailor-made Suit for $15
$40 Merchant Tailor-made Suit for $20
$50 Merchant Tailor-made Suit for $25

Pantaloons from $2.50 to $10.

Every pair was made to order for twice the amount of our price.

Directly Opposite the Union Trust Building, 708 Olive Street.

ORIGINAL MISFIT CLOTHING PARLOR 708 OLIVE ST.

GRATEFUL—COMFORTING.

EPPS'S COCOA

BREAKFAST—SUPPER.

"By a thorough knowledge of the natural laws which govern the operations of digestion and nutrition and by a careful application of the fine properties of well-selected Cocoa, Mr. Epps has provided for our breakfast and supper a delicately flavored beverage which may save us many heavy doctors' bills. It is by the judicious use of such articles of diet that a constitution may be gradually built up until strong enough to resist every tendency to disease. Hundreds of subtle maladies are floating around us ready to attack wherever there is a weak point. We may escape many a fatal shaft by keeping ourselves well fortified with pure blood and a properly nourished frame."—Civil Service Gazette.

Made simply with boiling water or milk. Sold only in half-pound tins, by Grocers, labelled thus: JAMES EPPS & CO., Ltd., Homœopathic Chemists, London, England.

"DO AS WE DO,
And few will speak evil of thee."
Most people will take in the great Remnant sales to-morrow That are advertised in To-day's POST-DISPATCH.

HUMPHREY'S, Broadway and Pine.
St. Louis, March 22, '94.
Weather: Generally fair; colder to-night; cold wave coming.

Don't Be Idle.

If you have a few moments to spare during the day or on Saturday night (when our store is open until 10 o'clock), *come in and see our Fine Ready-for-Wear Clothing.*

Foolish Spending Is the Father of Poverty.

Why should you pay merchant tailors' fancy prices when you can get our good clothes for a third to a half less?

We have the stylish, long Top Coats for men's spring wear, and in Suits the long frocks and sacks so popular with nobby dressers, and we offer you the greatest variety of styles to choose from.

F. W. HUMPHREY & CO.

1843—Established Over 50 Years—1894

PIN MONEY PICKLES—CHUTNEY—

In pint and quart bottles—Cucumbers, Bur Cucumbers Mixed, Mangoes, Pickled Peppers and Peaches, Crosse & Blackwell's Indian and Mango Chutney.

CENUINE INDIAN CHUTNEY.

Major Grey's, Cashmere, Slice, Bengal Club, Green Mango, Colonel Skinner's.

TRADE AND PUBLIC SUPPLIED.

DAVID NICHOLSON,
Phone No. 3972. 13 and 15 N. Sixth St.

CASTORIA

for Infants and Children.

"Castoria is so well adapted to children that I recommend it as superior to any prescription known to me." H. A. ARCHER, M. D., 111 So. Oxford St., Brooklyn, N. Y.

"The use of 'Castoria' is so universal and its merits so well known that it seems a work of supererogation to endorse it. Few are the intelligent families who do not keep Castoria within easy reach," CARLOS MARTYN, D. D., New York City.

Castoria cures Colic, Constipation, Sour Stomach, Diarrhœa, Eructation, Kills Worms, gives sleep, and promotes digestion, Without injurious medication.

"For several years I have recommended your 'Castoria,' and shall always continue to do so as it has invariably produced beneficial results." EDWIN F. PARDEE, M. D., 125th Street and 7th Ave., New York City.

THE CENTAUR COMPANY, 77 MURRAY STREET, NEW YORK CITY.

Our Easter Souvenir

FREE AT ALL OUR STORES THIS WEEK ONLY

Is not a common small card (such as many are giving), but a LARGE and BEAUTIFUL PICTURE, 14x30 inches—a rare, artistic work, fit to adorn the walls of the most palatial home—something you would not regret a long journey to secure.

The Great ATLANTIC & PACIFIC TEA CO.
712 North Broadway.
1256 S. Broadway. 2108 Franklin Av. 4142 Easton Av.